

Item	Qty	Document #	Rev	Title	Comments
1	1	018-954-A000	NC	HPU	100 GAL 20 GPM
2	1	21-000-A001-04	NC	MACHINE ASSY	
3	1	21-120-A001-03	NC	FENCE	
4	1	21-120-A005	NC	FENCE	
5	1	21-850-A008	NC	PUSH BUTTON ASSY	
6	1	21-850-A009-01	NC	CABLE TRAY ASSY	
7	1	21-950-A013-04	NC	HYD BRIDGE	
8	1	21-960-A002	NC	GREASE PUMP ASSY	
9	1	HV CABINET RITTAL 3000mm	NC	HV CABINET RITTAL 3 BAY	1000-1000-1000 BAY
10	1	SCE 464919SDC		Console, Single Access Two Door	46.25H x 49.25W x 18.50D

NOTE:
 INFORMATION CONTAINED ON THIS DRAWING IS THE EXCLUSIVE PROPERTY OF MJC ENGINEERING AND TECHNOLOGY, INC., AND MAY NOT BE COPIED, COMMUNICATED OR USED BY ANYONE WITHOUT THE EXPRESS PERMISSION OF MJC ENGINEERING AND TECHNOLOGY, INC.

MACHINE #	M21-04	DATE	
DRAWN BY:	JerryW	04/09/21	
ENG. BY:	PC		
APP. BY:	CL		



15701 CONTAINER LN. HUNTINGTON BEACH, CA 92649

UNLESS OTHERWISE SPECIFIED DIMENSIONS ARE IN INCHES

INCH		METRIC	
0	± .1	0	± 2.5mm
.00	± .03	.0	± .75mm
.000	± .010	.00	± .25mm
ANGLES	± 30'	ANGLES	± 30'
FRACTIONS	± 1/16	FRACTIONS	NA
FLAME CUT	± 1/8	FLAME CUT	± 3mm
WELDMENTS	± 1/8	WELDMENTS	± 3mm

COUNTERSINK BOTTOM OF COUNTERBORE
 BREAK ALL SHARP EDGES, NO BURRS ALLOWED

Title MJC SPT-26.150 SPINNING MACHINE	REV. NC
Drawing. No. 21-000-A000-04	SHEET SHEET 1 OF 3
SIZE D	DO NOT SCALE

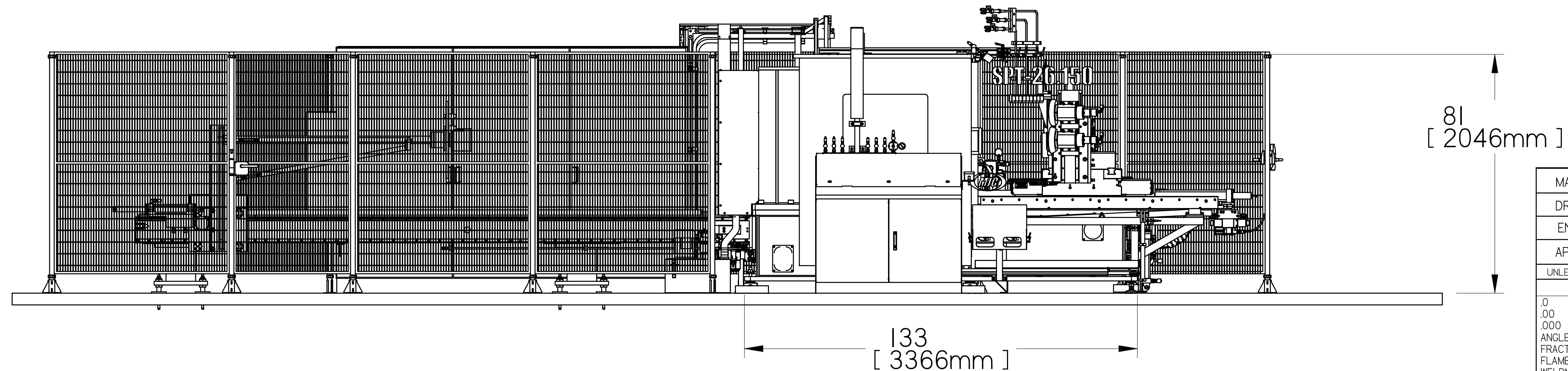
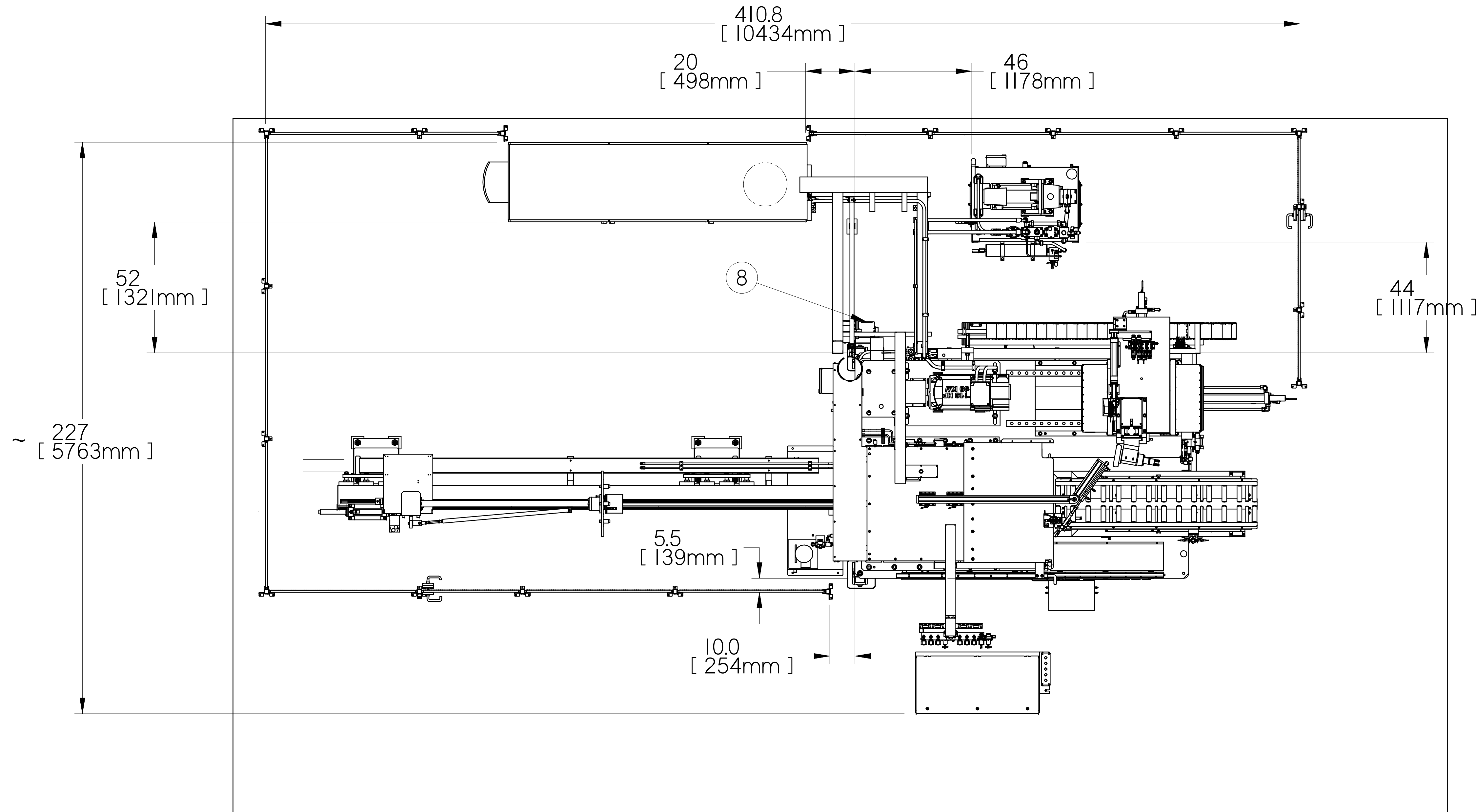

MACHINE #	M21-04	DATE	
DRAWN BY:	JerryW	04/09/21	
ENG. BY:	PC		
APP. BY:	CL		



Title: **MJC SPT-26.150 SPINNING MACHINE**

INCH		METRIC	
0	± .1	0	± 2.5mm
.00	± .03	.0	± .75mm
.000	± .010	.00	± .25mm
ANGLES	± 30'	ANGLES	± 30'
FRACTIONS	± 1/16	FRACTIONS	NA
FLAME CUT	± 1/8	FLAME CUT	± 3mm
WELDMENTS	± 1/8	WELDMENTS	± 3mm

Drawing. No. **21-000-A000-04** REV. **NC**

COUNTERSINK BOTTOM OF COUNTERBORE
BREAK ALL SHARP EDGES, NO BURRS ALLOWED

SIZE **D** DO NOT SCALE SHEET SHEET 2 OF 3

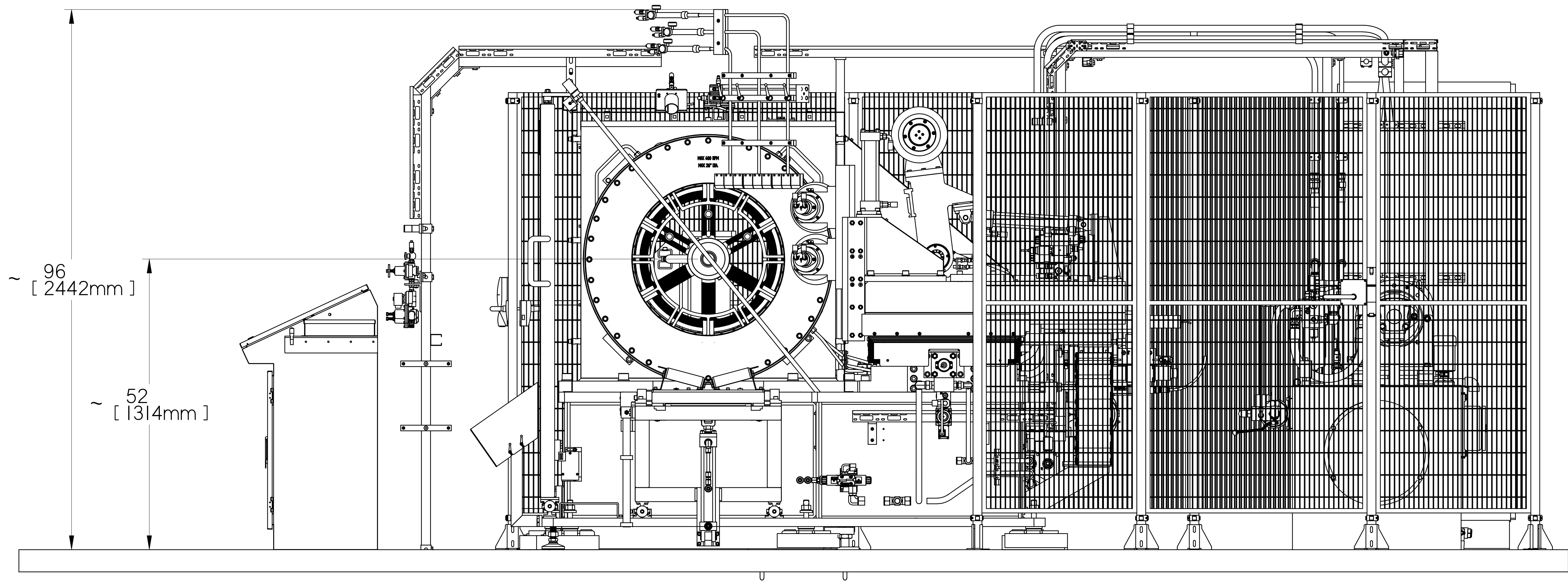

MACHINE #	M21-04	DATE	
DRAWN BY:	JerryW	04/09/21	
ENG. BY:	PC		
APP. BY:	CL		

UNLESS OTHERWISE SPECIFIED DIMENSIONS ARE IN INCHES

INCH		METRIC	
0	± .1	0	± 2.5mm
.00	± .03	.0	± .75mm
.000	± .010	.00	± .25mm
ANGLES	± 30'	ANGLES	± 30'
FRACTIONS	± 1/16	FRACTIONS	NA
FLAME CUT	± 1/8	FLAME CUT	± 3mm
WELDMENTS	± 1/8	WELDMENTS	± 3mm

COUNTERSINK BOTTOM OF COUNTERBORE
BREAK ALL SHARP EDGES, NO BURRS ALLOWED



15701 CONTAINER LN. HUNTINGTON BEACH, CA 92649

Title: **MJC SPT-26.150 SPINNING MACHINE**

Drawing. No. **21-000-A000-04**

REV. **NC**

SIZE **D** DO NOT SCALE SHEET **3** OF **3**

REV	DESCRIPTION	DATE	APP
NC			

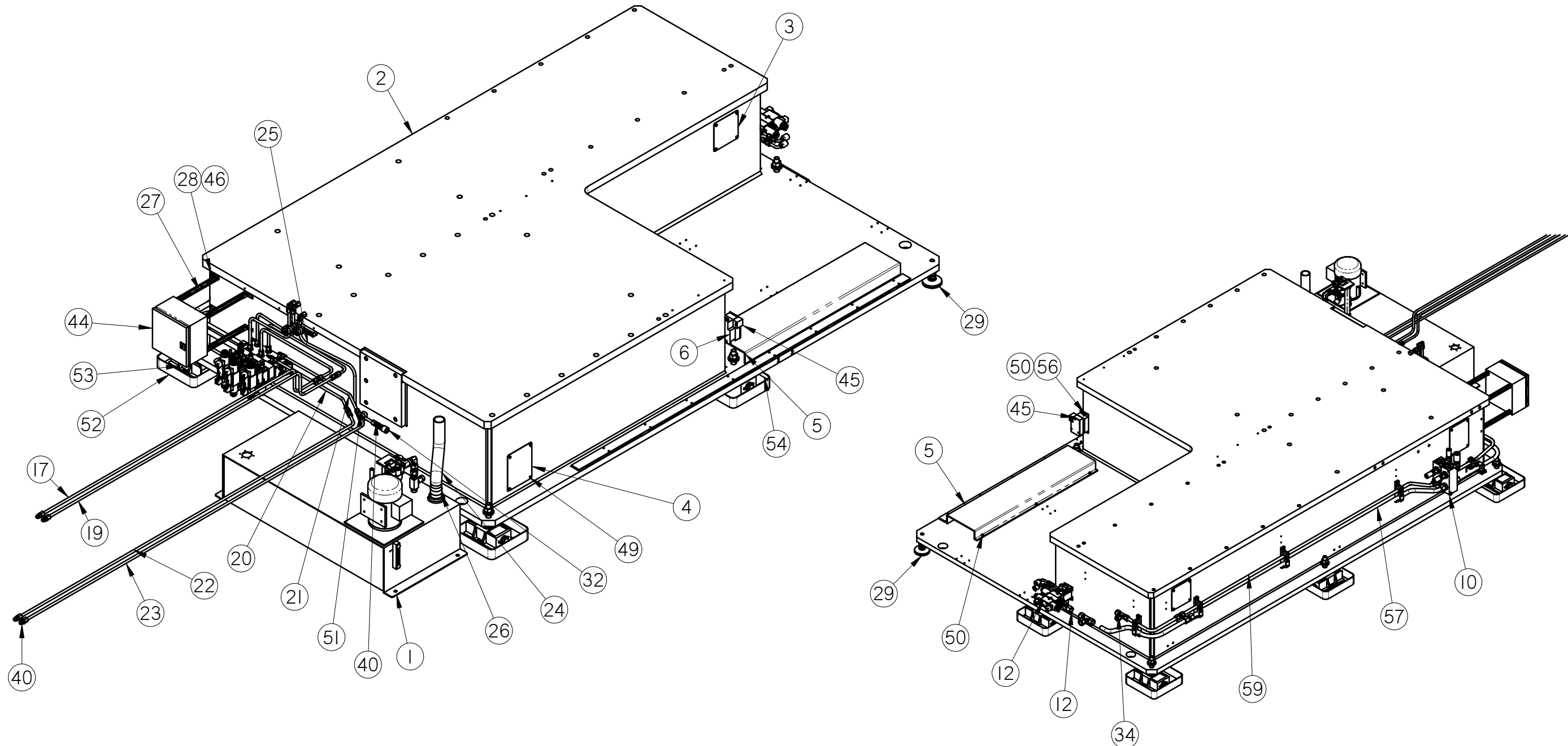

LAST UPDATED 2/4/2022
TOTAL WEIGHT = 12770.7 lbm

MACHINE #	M21	DATE
DRAWN BY:	JerryW	04/12/21
ENG. BY:	PC	
APP. BY:	CL	



UNLESS OTHERWISE SPECIFIED DIMENSIONS ARE IN INCHES

	INCH	METRIC
	± .1	± 2.5mm
	± .03	± .75mm
	± .010	± .25mm
ANGLES	± 30'	± 30'
FRACTIONS	± 1/16	NA
FLAME CUT	± 1/8	FLAME CUT ± 3mm
WELDMENTS	± 1/8	WELDMENTS ± 3mm

COUNTERSINK BOTTOM OF COUNTERBORE
BREAK ALL SHARP EDGES, NO BURRS ALLOWED
ALL DATUMS TO BE \square , \perp , \parallel
1/2" OR BETTER ON ALL MACHINED SURFACES

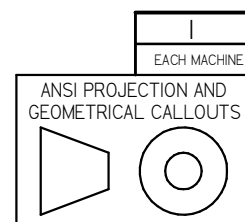

Title BED ASSY		REV. NC
Drawing. No. 21-010-A000-04		
SIZE B	DO NOT SCALE	SHEET SHEET 1 OF 4

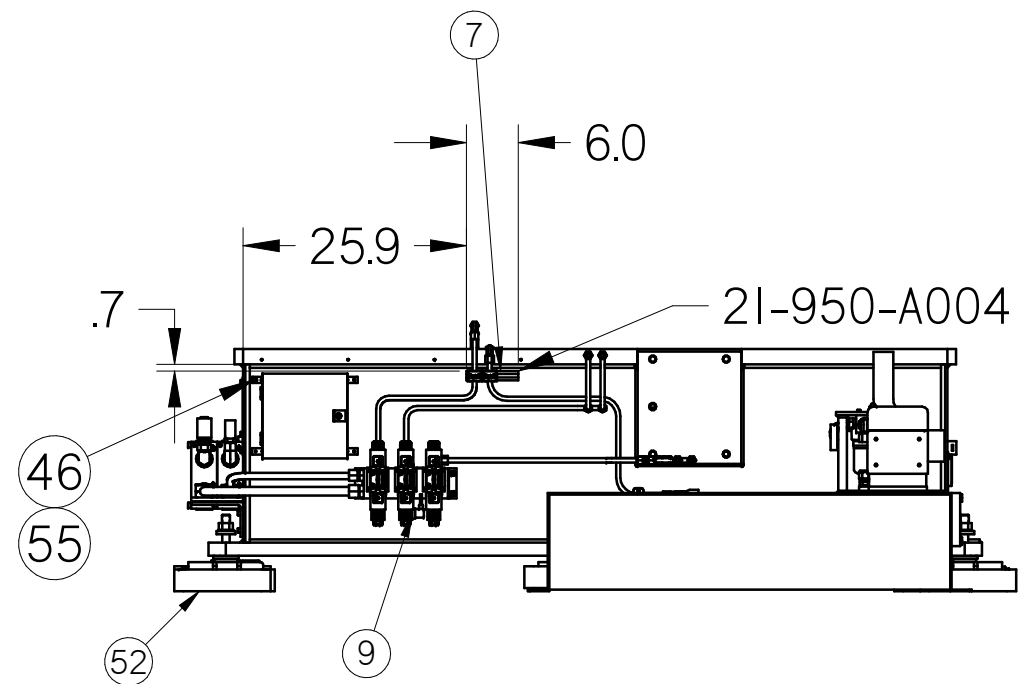
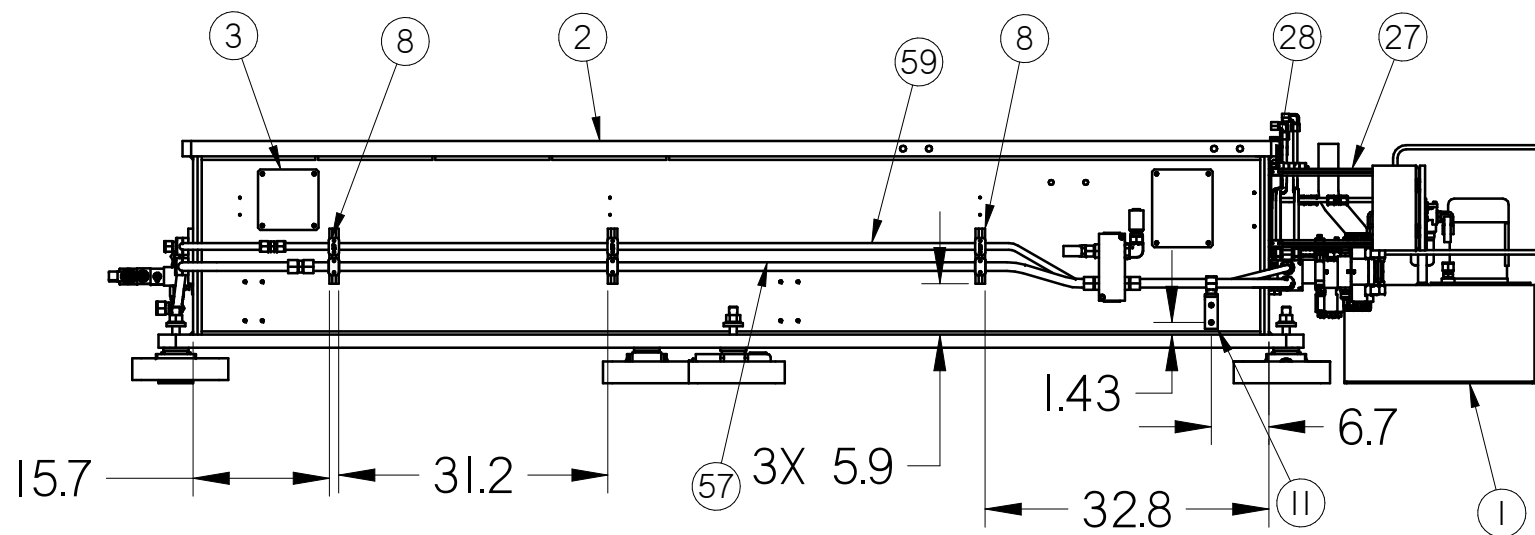
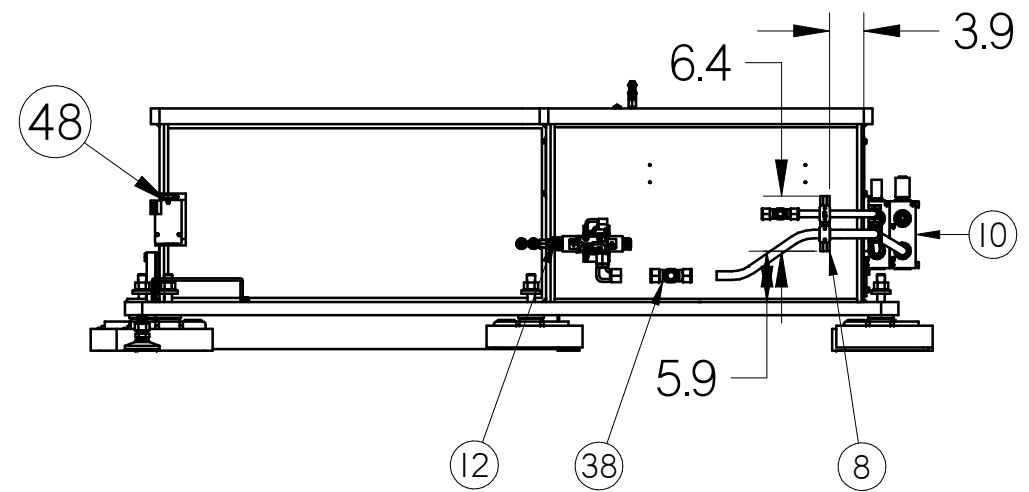
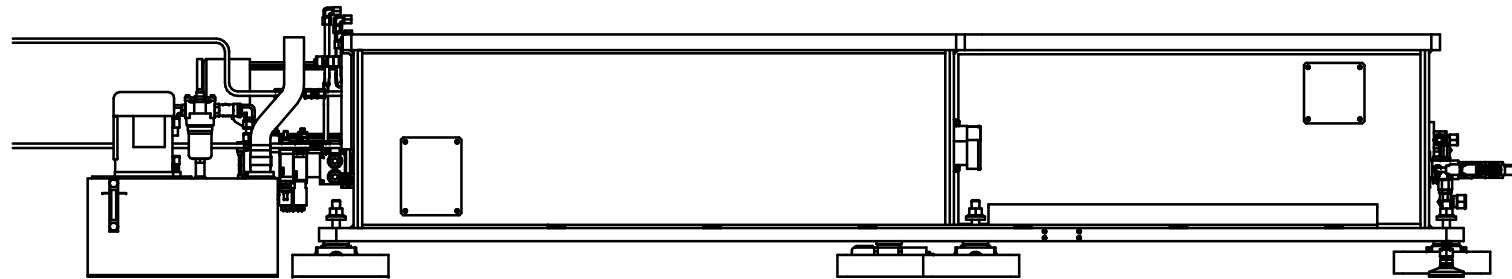

MACHINE #	M21	DATE	 15701 CONTAINER LN. HUNTINGTON BEACH, CA 92649	
DRAWN BY:	JerryW	04/12/21		
ENG. BY:	PC			
APP. BY:	CL			
UNLESS OTHERWISE SPECIFIED DIMENSIONS ARE IN INCHES			Title	
			BED ASSY	
			Drawing No.	
			21-010-A000-04	
			SIZE	REV.
			B	NC
			SHEET	
			SHEET 2 OF 4	
COUNTERSINK BOTTOM OF COUNTERBORE BREAK ALL SHARP EDGES, NO BURRS ALLOWED ALL DATUMS TO BE \square , \perp , \parallel			DO NOT SCALE	

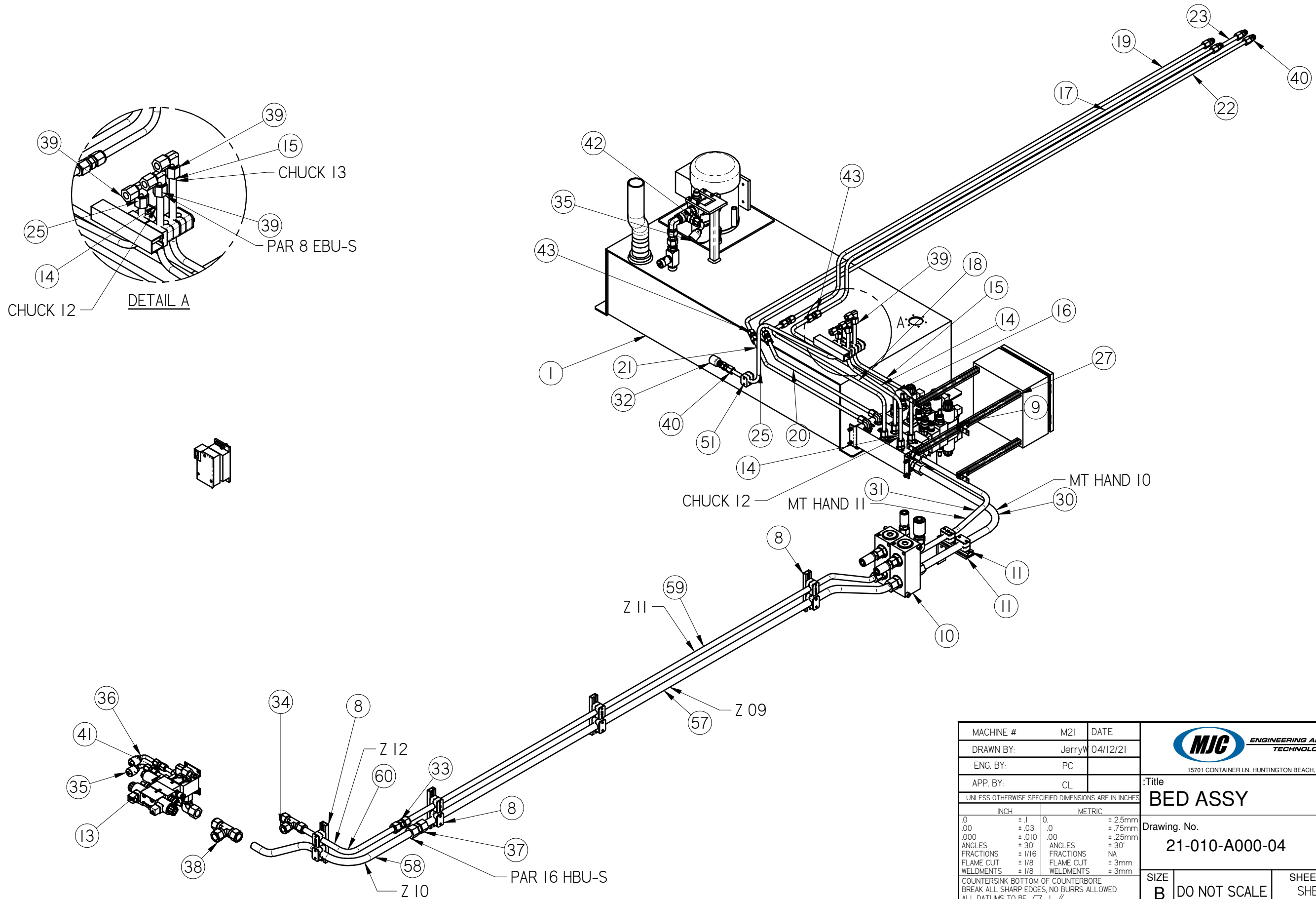

MACHINE #	M21	DATE	 15701 CONTAINER LN. HUNTINGTON BEACH, CA 92649	
DRAWN BY:	JerryW	04/12/21		
ENG. BY:	PC			
APP. BY:	CL			
UNLESS OTHERWISE SPECIFIED DIMENSIONS ARE IN INCHES			Title	
			BED ASSY	
			Drawing No.	
			21-010-A000-04	
			REV.	
			NC	
			SIZE	SHEET
			B	DO NOT SCALE
			SHEET 3 OF 4	

INCH	METRIC
.0	±.1
.00	±.03
.000	±.010
ANGLES	± 30°
FRACTIONS	± 1/16
FLAME CUT	± 1/8
WELDMENTS	± 1/8
	± 2.5mm
	± .75mm
	± .25mm
	± 30°
	NA
	± 3mm
	± 3mm

COUNTERSINK BOTTOM OF COUNTERBORE
 BREAK ALL SHARP EDGES, NO BURRS ALLOWED
 ALL DATUMS TO BE \square , \perp , \parallel

Item	Qty	Rev	Document Number	Title	Comments	Item	Qty	Rev	Document Number	Title	Comments
41	2		PAR 8 XHBU-S	HYD FITTING, ADAPTER, 08MJ-08BT		1	1	01	001-950-B050	LUBE UNIT 03	40 GALLON RESERVOIR ASSY
42	1		PAR 8-12F50S-S	HYD FITTING, ADAPTER, 8MJ-12MORB		2	1	01	21-010-A001-04	BED WELD/MACHINE	
43	4		PAR 8HBU-S	HYD FITTING, COUPLING, 8 BT- 8 BT		3	2	NC	21-010-P002	COVER PLATE - BED	
44	1		RIT JB101006HC	ELECTRICAL BOX	10 X 10 X 6"	4	2	NC	21-010-P008	COVER PLATE - BED	
45	1		SCHM TZFS-24VDC	DOOR SWITCH	24VDC 1500N LOAD CAPACITY STRAIGHT KEY	5	1	NC	21-010-S001	STEP	
46	1		SHCS M5-0.80 X 15	SHCS	ZINC PLATED G 12.9	6	1	NC	21-050-P006-01	DOOR LOCK MOUNT	
47	5		SHCS M5-0.80 X 20	SHCS	ZINC PLATED G 12.9	7	1	NC	21-950-A004	HYD TUBE CLAMP ASSY	
48	3		SHCS M5-0.80 X 35	SHCS	ZINC PLATED G 12.9	8	4	NC	21-950-A005	HYD TUBE CLAMP ASSY	
49	16		SHCS M6-1.00 X 12	SHCS	ZINC PLATED G 12.9	9	1	01	21-950-A015-02	CHUCK/EJECTOR MANIFOLD	
50	7		SHCS M8-1.25 X 20	SHCS	ZINC PLATED G 12.9	10	1	NC	21-950-A016-01	HYD JUNCTION ASSY	
51	1		TUBE CLAMP .50"	TUBE CLAMP		11	1	NC	21-950-A022	HYD TUBE CLAMP ASSY	
52	6		UNI GROUT FORM 11X11X2.5	GROUT FORM	UNISORB GROUT FORM 11X11X2.5	12	1	01	21-950-A025-01	CONVEYOR MANIFOLD	
53	6		UNI RK 111 STE P	MACHINE FOOT	SPERICAL WASHER 8900LB RATING E=1.500"	13	2	NC	21TU-BD-01	HYD TUBE, -8	CUT TO: 3"
54	1		UNI V-100 EPOXY	GROUT FOR M21-01	UNISORB V-100 EPOXY 4X #22 V-100 KIT	14	1	NC	CHUCK 12	TUBE	
55	6		WASHER M5	WASHER	ZINC PLATED G 12.9	15	1	NC	CHUCK 13	TUBE	
56	2		WASHER M8	WASHER	ZINC PLATED G 12.9	16	1	NC	EJ 06	TUBING -08	
57	1	NC	Z 09	TUBE		17	1	NC	EJ 07	TUBE	
58	1	NC	Z 10	TUBE		18	1	NC	EJ 08	TUBE	
59	1	NC	Z 11	TUBE		19	1	NC	EJ 09	TUBE	
60	1	NC	Z 12	TUBE		20	1	NC	END STOP 04-03	TUBE	
						21	1	NC	END STOP 05-03	TUBE	
						22	1	NC	END STOP 06-03	TUBE	
						23	1	NC	END STOP 07-03	TUBE	
						24	1		H.S. DRAIN HOSE	DRAIN HOSE, 2" ID	
						25	1		HS LUBE 18	TUBE	
						26	1		MMC 5363K56	HOSE BARB 2.00	2" NPT
						27	4		MMC 5537T101 IFT	PROFILE 20x20, ALU	
						28	4		MMC 5537T344	BRACKET, 1-5/8" x 20mm, FROFILE 20,	
						29	1		MMC 6111K252	SWIVEL LEVELING MOUNT, 1"-8 x 3-1/2" THREAD	
						30	1	NC	MT HAND 10	TUBE	
						31	1	NC	MT HAND 11	TUBE	
						32	1		PAR 10643-8-8	HOSE END, 8FJ-8HOSE	
						33	1		PAR 12 HBU-S	HYD FITTING	12 TUBE 12 TUBE
						34	1		PAR 12 JBU-S	HYD FITTING	PAR 12 JBU
						35	2		PAR 13943-8-8	HYD FITTING, ELBOW SHORT, 08FJ-08HOSE	
						36	1		PAR 14143-8-8	HOSE END, ELBOW LONG, 08MJ-08HOSE	
						37	1		PAR 16 HBU-S	UNION	TUBE 16 TUBE 16
						38	1		PAR 16 JBU-S	HYD FITTING	TUBE 16 TEE
						39	3		PAR 8 EBU-S	ELBOW FITTING	PAR 8 EBU
						40	5		PAR 8 XHBU-S	HYD FITTING	ADAPTER -8 JIC TO -8 TUBE

MACHINE #	M21	DATE																																	
DRAWN BY:	JerryW	04/12/21																																	
ENG. BY:	PC																																		
APP. BY:	CL																																		
UNLESS OTHERWISE SPECIFIED DIMENSIONS ARE IN INCHES			 15701 CONTAINER LN. HUNTINGTON BEACH, CA 92649																																
<table border="1"> <thead> <tr> <th colspan="2">INCH</th><th colspan="2">METRIC</th></tr> </thead> <tbody> <tr><td>.0</td><td>±.1</td><td>0.</td><td>± 2.5mm</td></tr> <tr><td>.00</td><td>±.03</td><td>.0</td><td>±.75mm</td></tr> <tr><td>.000</td><td>±.010</td><td>.00</td><td>±.25mm</td></tr> <tr><td>ANGLES</td><td>± 30'</td><td>ANGLES</td><td>± 30'</td></tr> <tr><td>FRACTIONS</td><td>± 1/16</td><td>FRACTIONS</td><td>NA</td></tr> <tr><td>FLAME CUT</td><td>± 1/8</td><td>FLAME CUT</td><td>± 3mm</td></tr> <tr><td>WELDMENTS</td><td>± 1/8</td><td>WELDMENTS</td><td>± 3mm</td></tr> </tbody> </table>				INCH		METRIC		.0	±.1	0.	± 2.5mm	.00	±.03	.0	±.75mm	.000	±.010	.00	±.25mm	ANGLES	± 30'	ANGLES	± 30'	FRACTIONS	± 1/16	FRACTIONS	NA	FLAME CUT	± 1/8	FLAME CUT	± 3mm	WELDMENTS	± 1/8	WELDMENTS	± 3mm
INCH		METRIC																																	
.0	±.1	0.	± 2.5mm																																
.00	±.03	.0	±.75mm																																
.000	±.010	.00	±.25mm																																
ANGLES	± 30'	ANGLES	± 30'																																
FRACTIONS	± 1/16	FRACTIONS	NA																																
FLAME CUT	± 1/8	FLAME CUT	± 3mm																																
WELDMENTS	± 1/8	WELDMENTS	± 3mm																																
COUNTERSINK BOTTOM OF COUNTERBORE BREAK ALL SHARP EDGES, NO BURRS ALLOWED ALL DATUMS TO BE \square , \perp , \parallel			Title BED ASSY																																
Drawing No. 21-010-A000-04		REV. NC																																	
SIZE B	DO NOT SCALE	SHEET SHEET 4 OF 4																																	

Item	Qty	Document Number	Rev	Title	Comments	Item	Qty	Document Number	Rev	Title	Comments
1	1	21-020-A001-02	NC	HEADSTOCK WELDMENT		57	2	PAR N400S	NC	NEEDLE VALVE	PARKER 1/4 IN INLINE NEEDLE VALVE
2	1	21-020-A002-03	NC	660MM CHUCK ASSY		58	4	RAM PAC 100mm X 2.2 INCH -8 PORTS	NC	BLOCK CYLINDER	100MM DIA X 2.200 STROKE RAM-PAC DRAWING # X801-1987
3	10	21-020-P012-01	NC	HEAT SHIELD SPACER		59	1	RIT JB040403HC		ELECTRICAL BOX	4 X 4 X 3"
4	1	21-020-P025-02	OI	MAIN SPINDLE- HS		60	6	SETS M16-2 X 80MM		SET SCREW	MMC 91390A197
5	1	21-020-P029-01	NC	SHEAVE- HS		61	10	SHCS M12-1.75 X 20		SHCS	ZINC PLATED G 12.9
6	1	21-020-P030	NC	LABYRINTH SEAL RING- HS		62	16	SHCS M12-1.75 X 30		SHCS	ZINC PLATED G 12.9
7	1	21-020-P031-02	NC	LOCK NUT- HS		63	1	SHCS M16-2.00 X 25		SHCS	ZINC PLATED G 12.9
8	1	21-020-P032	O3	FRONT SEAL RING- HS		64	6	SHCS M20-2.5 X 170		SHCS	ZINC PLATED G 12.9
9	1	21-020-P033	NC	KEY- SPINDLE		65	14	SHCS M30-3.50 X 100		SHCS	ZINC PLATED G 12.9
10	1	21-020-P039	O2	REAR SEAL RING- HS		66	8	SHCS M6-1.00 X 12		SHCS	ZINC PLATED G 12.9
11	1	21-020-P048	NC	ACCESS COVER		67	6	SHCS M6-1.00 X 16		SHCS	ZINC PLATED G 12.9
12	1	21-050-S002-02	O2	HEADSTOCK COVER		68	4	STAF SM 1095 PP DP-AS UW3K		TUBE CLAMP .375" SINGLE HOLE	
13	1	21-210-A001-02	O1	TORCH ASSEMBLY		69	2	TIM EE755285 - 755360 ASSEY 90030		TIMKEN TAPER ROLLER BEARING	TIMKEN EE755285 - 755360 ASSEY 90030 ID 28.500 OD 36.000 T 3.312 DYNAMIC RATING 77.400 LBF
14	1	21-210-A014	O1	IGNITOR MOUNT		70	10	WASHER M12		WASHER	ZINC PLATED G 12.9
15	1	21-950-A004	NC	HYD TUBE CLAMP ASSY		71	14	WASHER M30		WASHER	ZINC PLATED
16	2	21-950-A017	NC	HYD TUBE MOUNT		72	8	WASHER M6		WASHER	ZINC PLATED G 12.9

17	1	CHUCK 50	NC	TUBE	
18	1	CHUCK 51	NC	TUBE	
19	1	CHUCK 52	NC	TUBE	
20	1	CHUCK 53	NC	TUBE	
21	1	CHUCK 54	NC	TUBE	
22	1	CHUCK 55	NC	TUBE	
23	1	CHUCK 56	NC	TUBE	
24	1	CHUCK 57	NC	TUBE	
25	1	CHUCK TUBE 48	NC	TUBE	
26	1	CHUCK TUBE 49	NC	TUBE	
27	2	DP 20 X 80MM		DOWEL PIN DP 20 X 80MM	
28	1	HS. LUB I10	NC	TUBING -08	
29	1	HS. LUB I11	NC	TUBING -08	
30	1	HS. LUB I12	NC	TUBING -08	
31	1	HS. LUB I14	NC	TUBING -08, 8.2'LG	
32	1	HEDL H700A-010-F1		FLOW SWITCH, 1-10 GPM, -12 SAE	
33	1	HS LUBE 05	NC	TUBE	
34	1	HS LUBE 06	NC	TUBE	
35	1	HS LUBE 07	NC	TUBE	
36	1	HS LUBE 08	NC	TUBE	
37	2	IFM E30049		MALE CONNECTOR	
38	2	IFM TA3231		TEMP SENSOR	
39	1	LID GASKET		GASKET	CUT TO FIT FROM MMC 9402K82 OR SIMILAR ADHESE TO HEAD STOCK LID ONLY
40	1	MC 5738K5		MAGNET 2 X 2 X 1	MC 5738K5
41	1	MMC 44605K119		PIPE ELBOW, 2" NPT	2" NPT ELBOW
42	1	MMC 44615K199		SCH 40 BLACK PIPE	
43	1	MMC 4513K326		DRAIN PLUG	
44	1	MMC 5363K56		HOSE BARB 2.00	2" NPT
45	1	MMC 9023K81		GASKET	Oil-Resistant Buna-N Rubber Strip with Adhesive-Back, 1" x 36", 1/16" Thick
46	1	MMC 9933K13		BREATH VENT, 1" MNPT	
47	1	O-RING 704.11mm X 4.0mm		O RING	
48	2	O-RING 907.2mm X 4.0mm		O RING	
49	4	PAR 6 FBU-S		MALE CONNECTOR	1/4 NPT, 3/8 TUBE
50	1	PAR 6-6 CBU-S		90 DEG HYD FITT	PAR 6 6 CBU
51	2	PAR 8 F5BU-S		HYD FITTING	SAE 08 MFL 08
52	2	PAR 8 HBU-S		STRAIGHT FITTING	-8 TUBE
53	1	PAR 8 JBU-S		UNION TEE	-8 TUBE
54	6	PAR 8 R5BU-S		HYD FITTING	
55	1	PAR 8-12 C5BU-S		HYD FITTING, ELBOW, 08 BT - 12 MORB	
56	1	PAR 8-12 F5BU-S		HYD FITTING, CONNECTOR, 12 MORB - 08 BT	

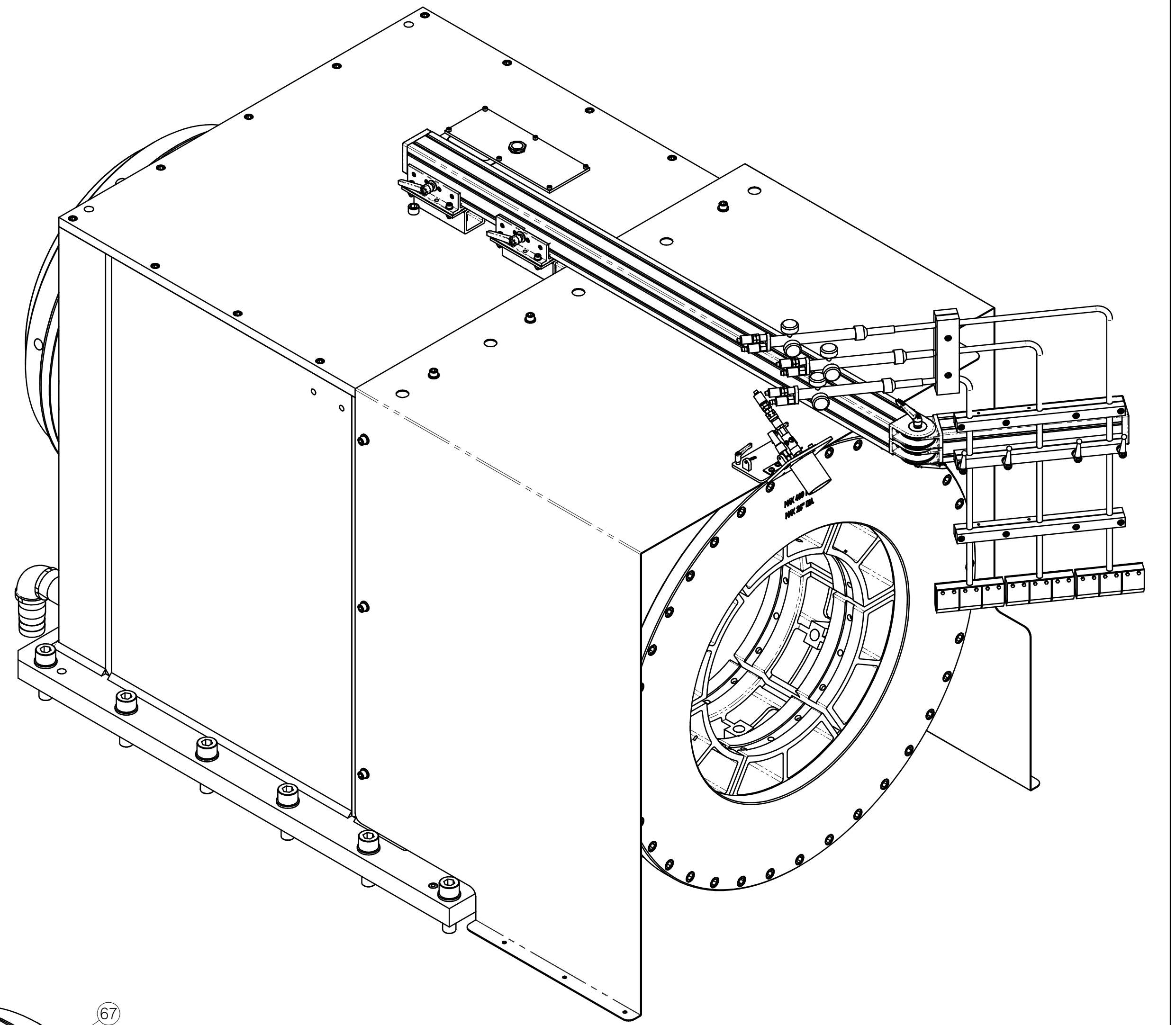
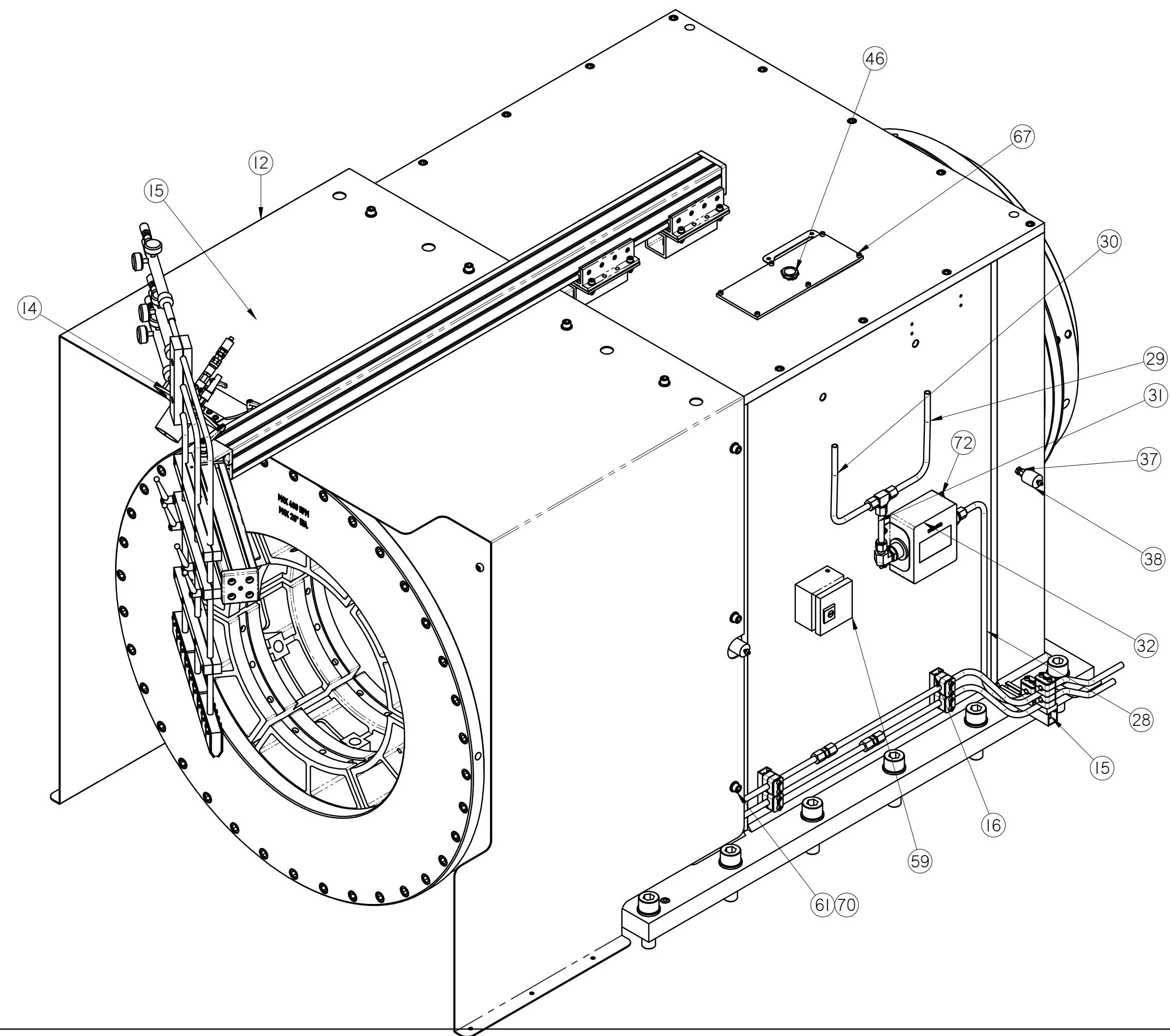

NOTE: (UNLESS OTHERWISE SPECIFIED)
 LAST UPDATED 2/4/2022
 TOTAL WEIGHT = 14819.1 lbm
 I - SET UP .015" END PLAY.

MACHINE #	M21	DATE	
DRAWN BY:	BB	03/18/21	
ENG. BY:	PC		
APP. BY:	CL		
UNLESS OTHERWISE SPECIFIED DIMENSIONS ARE IN INCHES			
INCH		METRIC	
0	± .1	0	± 2.5mm
.00	± .03	.0	± .75mm
.000	± .010	.00	± .25mm
ANGLES	± 30'	ANGLES	± 30'
FRACTIONS	± 1/16	FRACTIONS	NA
FLAME CUT	± 1/8	FLAME CUT	± 3mm
WELDMENTS	± 1/8	WELDMENTS	± 3mm
COUNTERSINK BOTTOM OF COUNTERBORE BREAK ALL SHARP EDGES, NO BURRS ALLOWED ALL DATUMS TO BE Z, L, //			

MJC ENGINEERING AND TECHNOLOGY, INC.
 15401 ASSEMBLY LN. HUNTINGTON BEACH, CA 92649

HEADSTOCK ASSY

Drawing No. **21-020-A000-03**

REV. **01**

SIZE **D** DO NOT SCALE SHEET **1** OF **5**

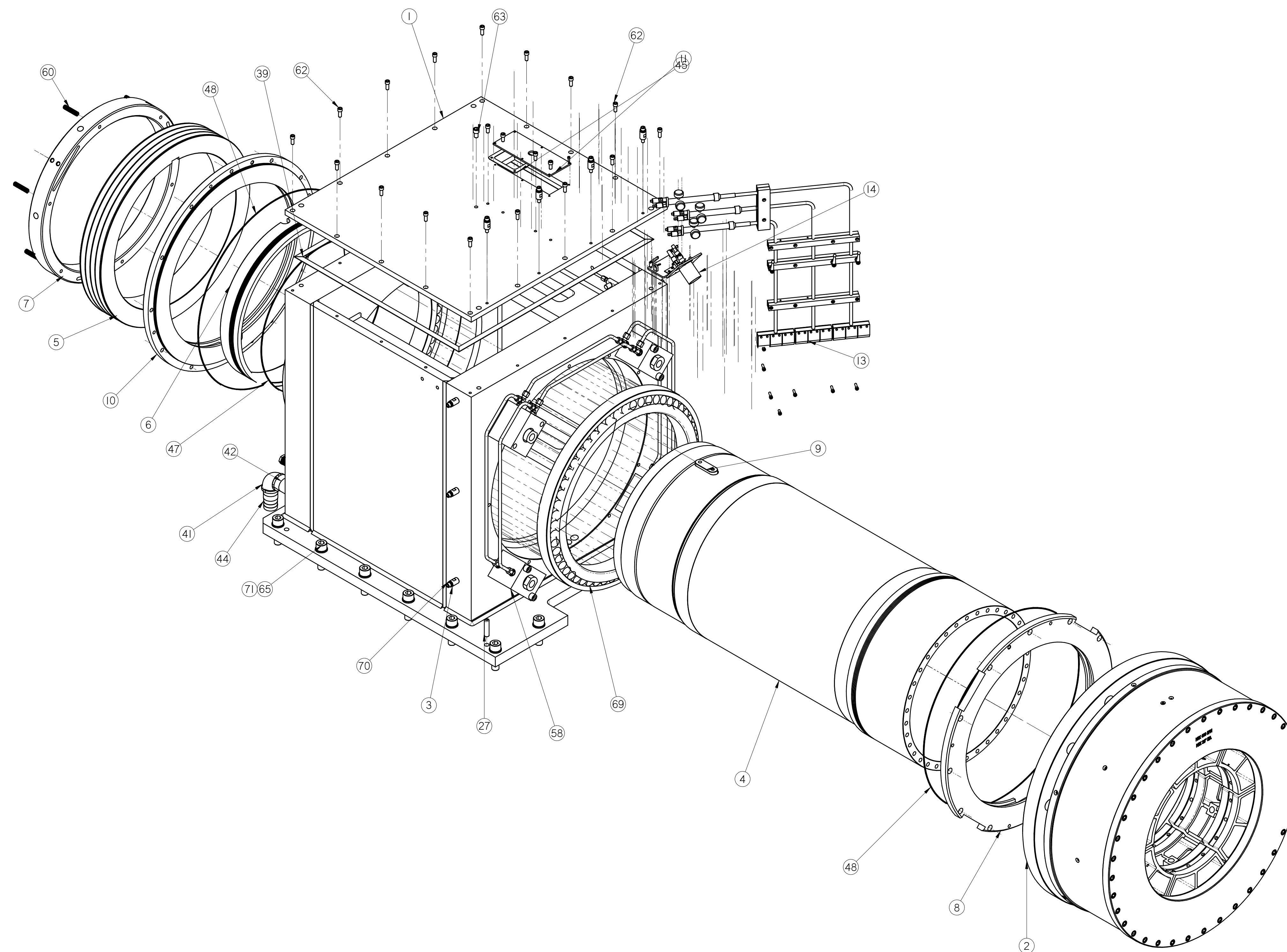

MACHINE #	M21	DATE	 15401 ASSEMBLY LN. HUNTINGTON BEACH, CA 92649																																	
DRAWN BY:	BB	03/18/21																																		
ENG. BY:	PC																																			
APP. BY:	CL		:Title																																	
UNLESS OTHERWISE SPECIFIED DIMENSIONS ARE IN INCHES			HEADSTOCK ASSY																																	
<table border="1"> <thead> <tr> <th colspan="2">INCH</th> <th colspan="2">METRIC</th> </tr> </thead> <tbody> <tr> <td>0</td> <td>± .1</td> <td>0</td> <td>± 2.5mm</td> </tr> <tr> <td>.00</td> <td>± .03</td> <td>.0</td> <td>± .75mm</td> </tr> <tr> <td>.000</td> <td>± .010</td> <td>.00</td> <td>± .25mm</td> </tr> <tr> <td>ANGLES</td> <td>± 30'</td> <td>ANGLES</td> <td>± 30'</td> </tr> <tr> <td>FRACTIONS</td> <td>± 1/16</td> <td>FRACTIONS</td> <td>NA</td> </tr> <tr> <td>FLAME CUT</td> <td>± 1/8</td> <td>FLAME CUT</td> <td>± 3mm</td> </tr> <tr> <td>WELDMENTS</td> <td>± 1/8</td> <td>WELDMENTS</td> <td>± 3mm</td> </tr> </tbody> </table>			INCH		METRIC		0	± .1	0	± 2.5mm	.00	± .03	.0	± .75mm	.000	± .010	.00	± .25mm	ANGLES	± 30'	ANGLES	± 30'	FRACTIONS	± 1/16	FRACTIONS	NA	FLAME CUT	± 1/8	FLAME CUT	± 3mm	WELDMENTS	± 1/8	WELDMENTS	± 3mm	Drawing. No.	
INCH		METRIC																																		
0	± .1	0	± 2.5mm																																	
.00	± .03	.0	± .75mm																																	
.000	± .010	.00	± .25mm																																	
ANGLES	± 30'	ANGLES	± 30'																																	
FRACTIONS	± 1/16	FRACTIONS	NA																																	
FLAME CUT	± 1/8	FLAME CUT	± 3mm																																	
WELDMENTS	± 1/8	WELDMENTS	± 3mm																																	
COUNTERSINK BOTTOM OF COUNTERBORE BREAK ALL SHARP EDGES, NO BURRS ALLOWED ALL DATUMS TO BE \angle , \perp , \parallel			21-020-A000-03																																	
SIZE			SHEET																																	
D			DO NOT SCALE																																	
			SHEET 2 OF 5																																	
			REV. 01																																	

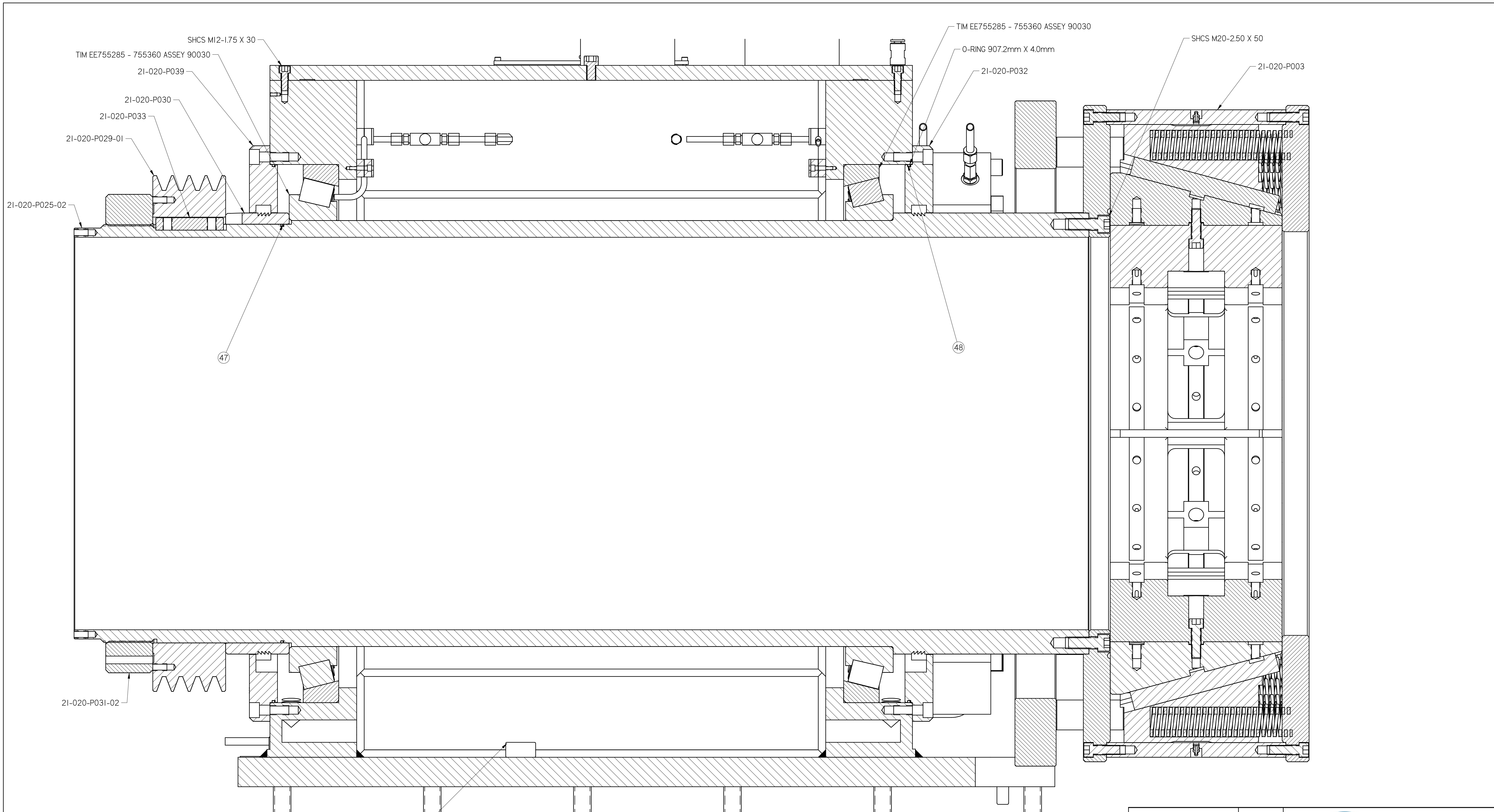

MACHINE #	M21	DATE	 15401 ASSEMBLY LN. HUNTINGTON BEACH, CA 92649																																	
DRAWN BY:	BB	03/18/21																																		
ENG. BY:	PC																																			
APP. BY:	CL																																			
UNLESS OTHERWISE SPECIFIED DIMENSIONS ARE IN INCHES			:Title HEADSTOCK ASSY																																	
<table border="1"> <thead> <tr> <th colspan="2">INCH</th> <th colspan="2">METRIC</th> </tr> </thead> <tbody> <tr> <td>0</td> <td>± .1</td> <td>0</td> <td>± 2.5mm</td> </tr> <tr> <td>.00</td> <td>± .03</td> <td>.00</td> <td>± .75mm</td> </tr> <tr> <td>.000</td> <td>± .010</td> <td>.00</td> <td>± .25mm</td> </tr> <tr> <td>ANGLES</td> <td>± 30°</td> <td>ANGLES</td> <td>± 30°</td> </tr> <tr> <td>FRACTIONS</td> <td>± 1/16</td> <td>FRACTIONS</td> <td>NA</td> </tr> <tr> <td>FLAME CUT</td> <td>± 1/8</td> <td>FLAME CUT</td> <td>± 3mm</td> </tr> <tr> <td>WELDMENTS</td> <td>± 1/8</td> <td>WELDMENTS</td> <td>± 3mm</td> </tr> </tbody> </table>			INCH		METRIC		0	± .1	0	± 2.5mm	.00	± .03	.00	± .75mm	.000	± .010	.00	± .25mm	ANGLES	± 30°	ANGLES	± 30°	FRACTIONS	± 1/16	FRACTIONS	NA	FLAME CUT	± 1/8	FLAME CUT	± 3mm	WELDMENTS	± 1/8	WELDMENTS	± 3mm	Drawing. No. 21-020-A000-03	
INCH		METRIC																																		
0	± .1	0	± 2.5mm																																	
.00	± .03	.00	± .75mm																																	
.000	± .010	.00	± .25mm																																	
ANGLES	± 30°	ANGLES	± 30°																																	
FRACTIONS	± 1/16	FRACTIONS	NA																																	
FLAME CUT	± 1/8	FLAME CUT	± 3mm																																	
WELDMENTS	± 1/8	WELDMENTS	± 3mm																																	
COUNTERSINK BOTTOM OF COUNTERBORE BREAK ALL SHARP EDGES, NO BURRS ALLOWED ALL DATUMS TO BE \angle , L, //			SIZE D	DO NOT SCALE	SHEET SHEET 3 OF 5																															
			REV.	01																																

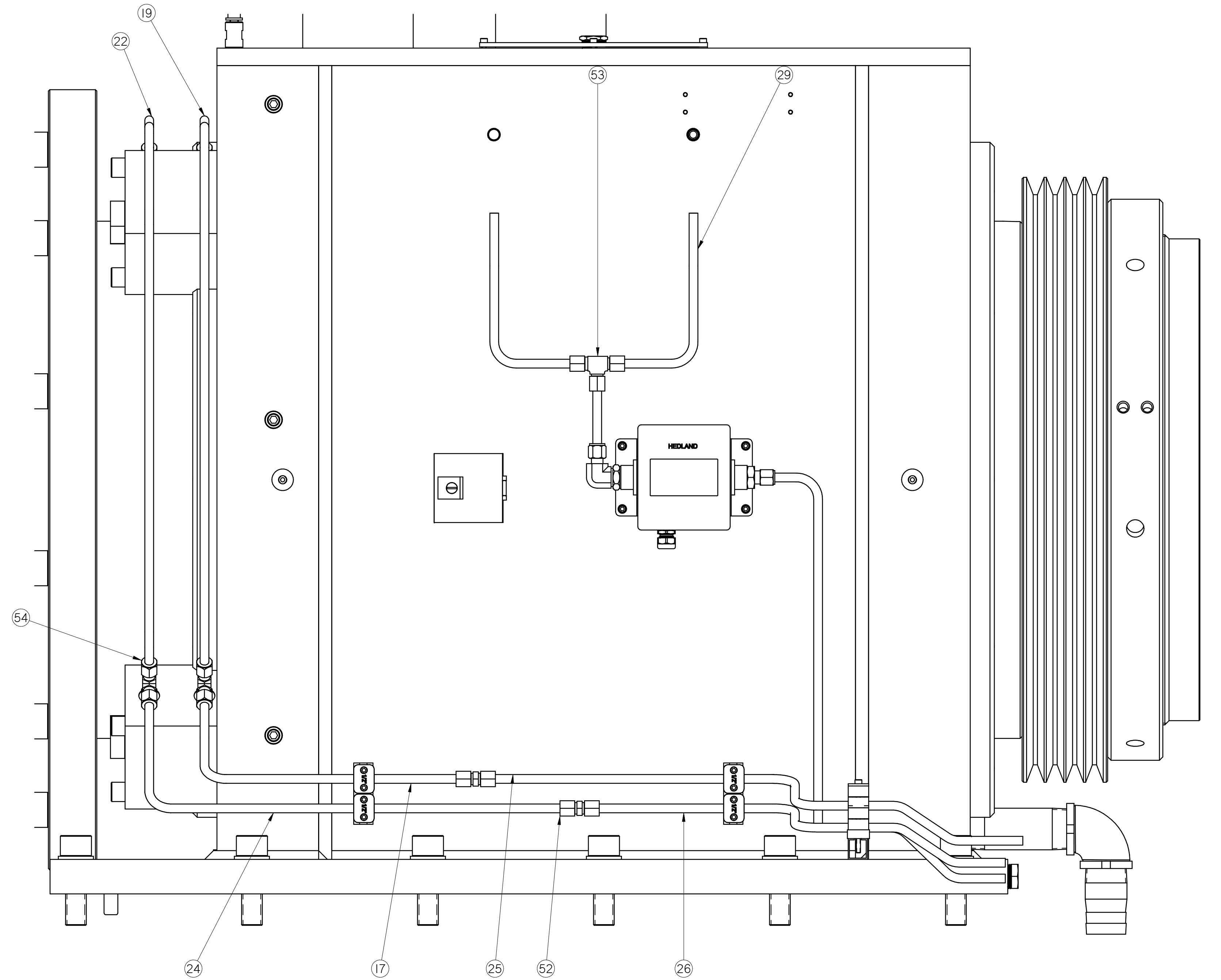
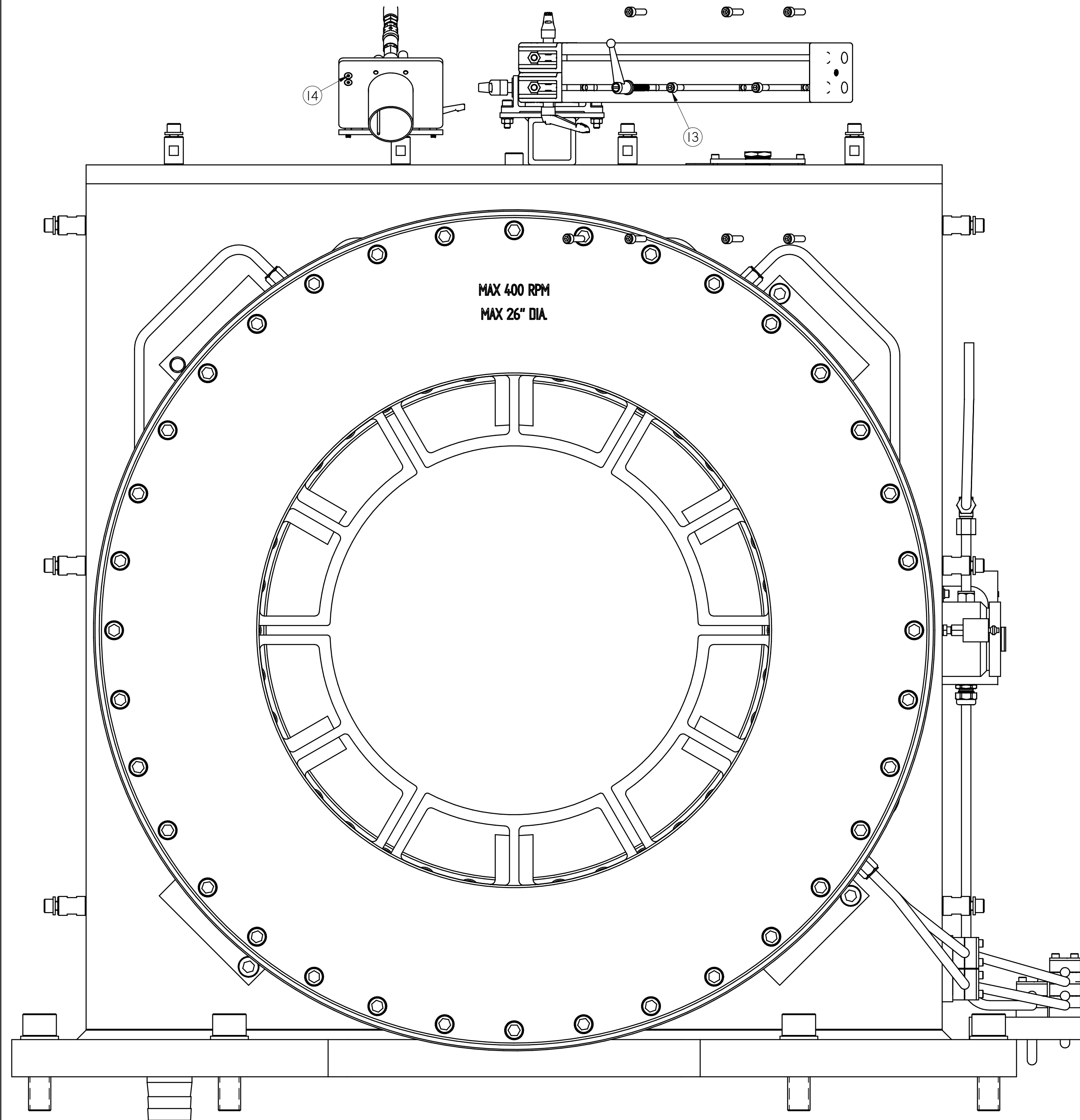

MACHINE #	M21	DATE	 15401 ASSEMBLY LN. HUNTINGTON BEACH, CA 92649	
DRAWN BY:	BB	03/18/21		
ENG. BY:	PC			
APP. BY:	CL			
UNLESS OTHERWISE SPECIFIED DIMENSIONS ARE IN INCHES			:Title	
			HEADSTOCK ASSY	
			Drawing. No.	
			21-020-A000-03	
			REV.	
			01	
			SIZE	SHEET
			D	4 OF 5
			DO NOT SCALE	

INCH		METRIC	
0	± .1	0	± 2.5mm
.00	± .03	.0	± .75mm
.000	± .010	.00	± .25mm
ANGLES	± 30'	ANGLES	± 30'
FRACTIONS	± 1/16	FRACTIONS	NA
FLAME CUT	± 1/8	FLAME CUT	± 3mm
WELDMENTS	± 1/8	WELDMENTS	± 3mm

COUNTERSINK BOTTOM OF COUNTERBORE
 BREAK ALL SHARP EDGES, NO BURRS ALLOWED
 ALL DATUMS TO BE \angle , L, //

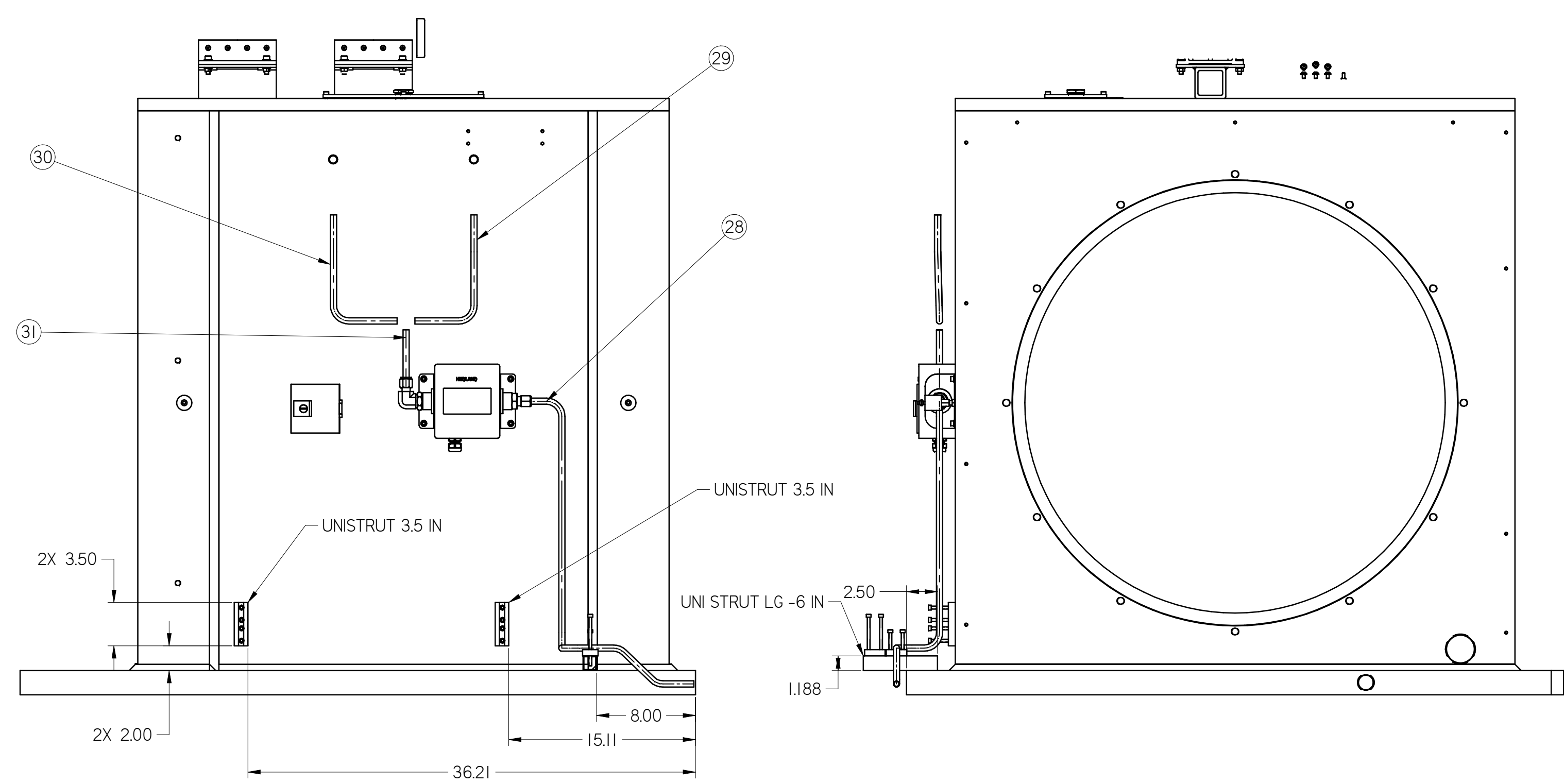
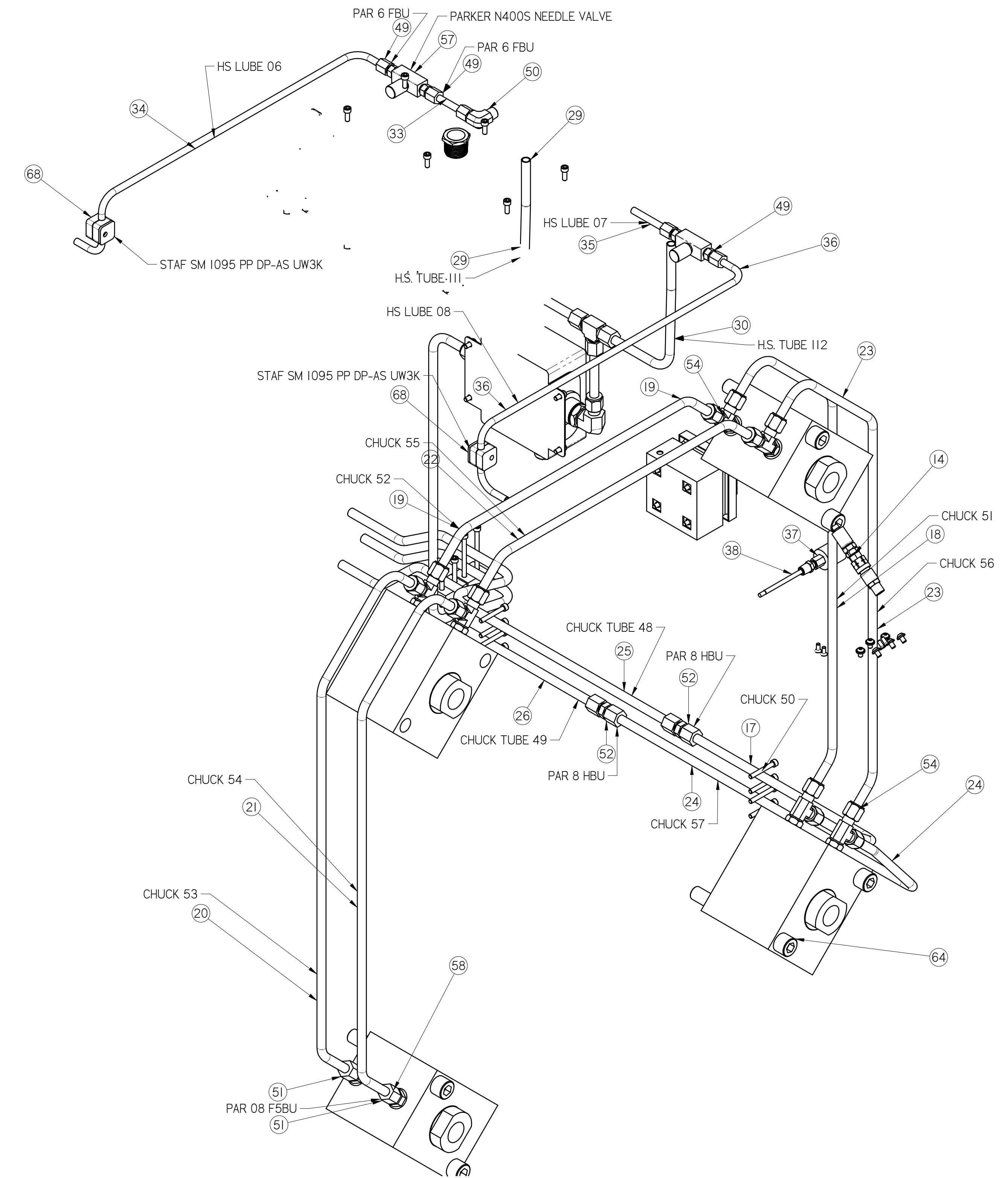
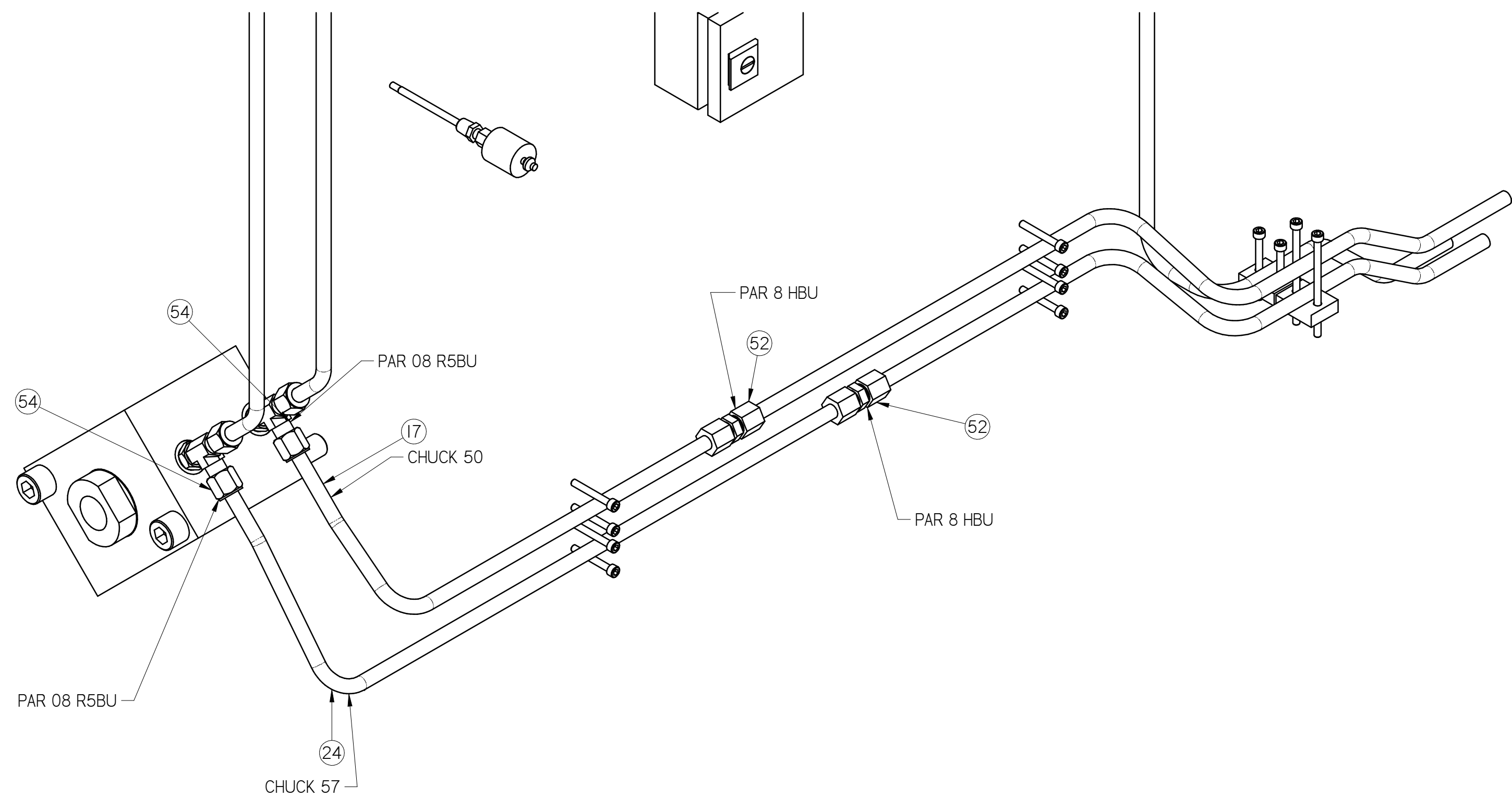

MACHINE #	M21	DATE	 15401 ASSEMBLY LN. HUNTINGTON BEACH, CA 92649	
DRAWN BY:	BB	03/18/21		
ENG. BY:	PC			
APP. BY:	CL			
UNLESS OTHERWISE SPECIFIED DIMENSIONS ARE IN INCHES				
INCH		METRIC		
0	± .1	0	± 2.5mm	
.00	± .03	.0	± .75mm	
.000	± .010	.00	± .25mm	
ANGLES	± 30'	ANGLES	± 30'	
FRACTIONS	± 1/16	FRACTIONS	NA	
FLAME CUT	± 1/8	FLAME CUT	± 3mm	
WELDMENTS	± 1/8	WELDMENTS	± 3mm	
COUNTERSINK BOTTOM OF COUNTERBORE BREAK ALL SHARP EDGES, NO BURRS ALLOWED ALL DATUMS TO BE 7, 1, //				
:Title		HEADSTOCK ASSY		
Drawing No.		21-020-A000-03		
SIZE	D	DO NOT SCALE	SHEET	5 OF 5
				REV. 01

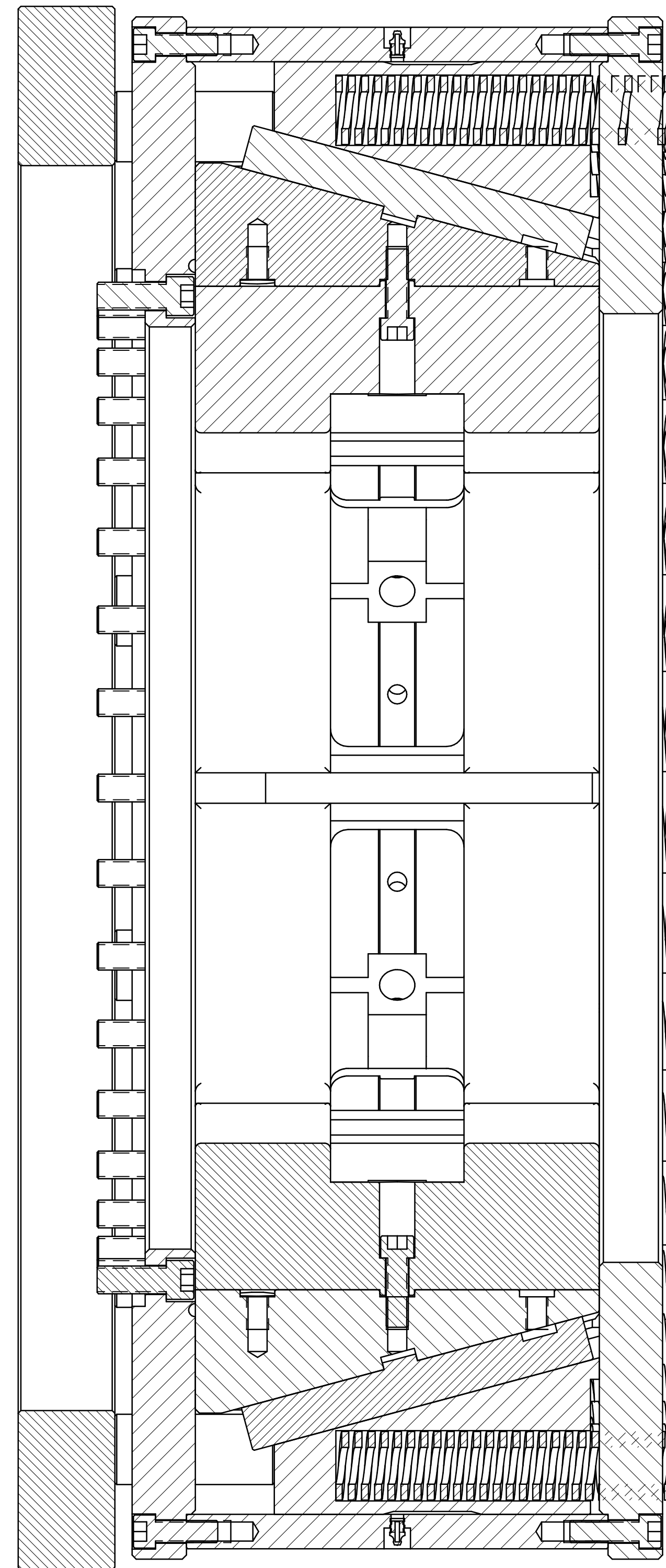
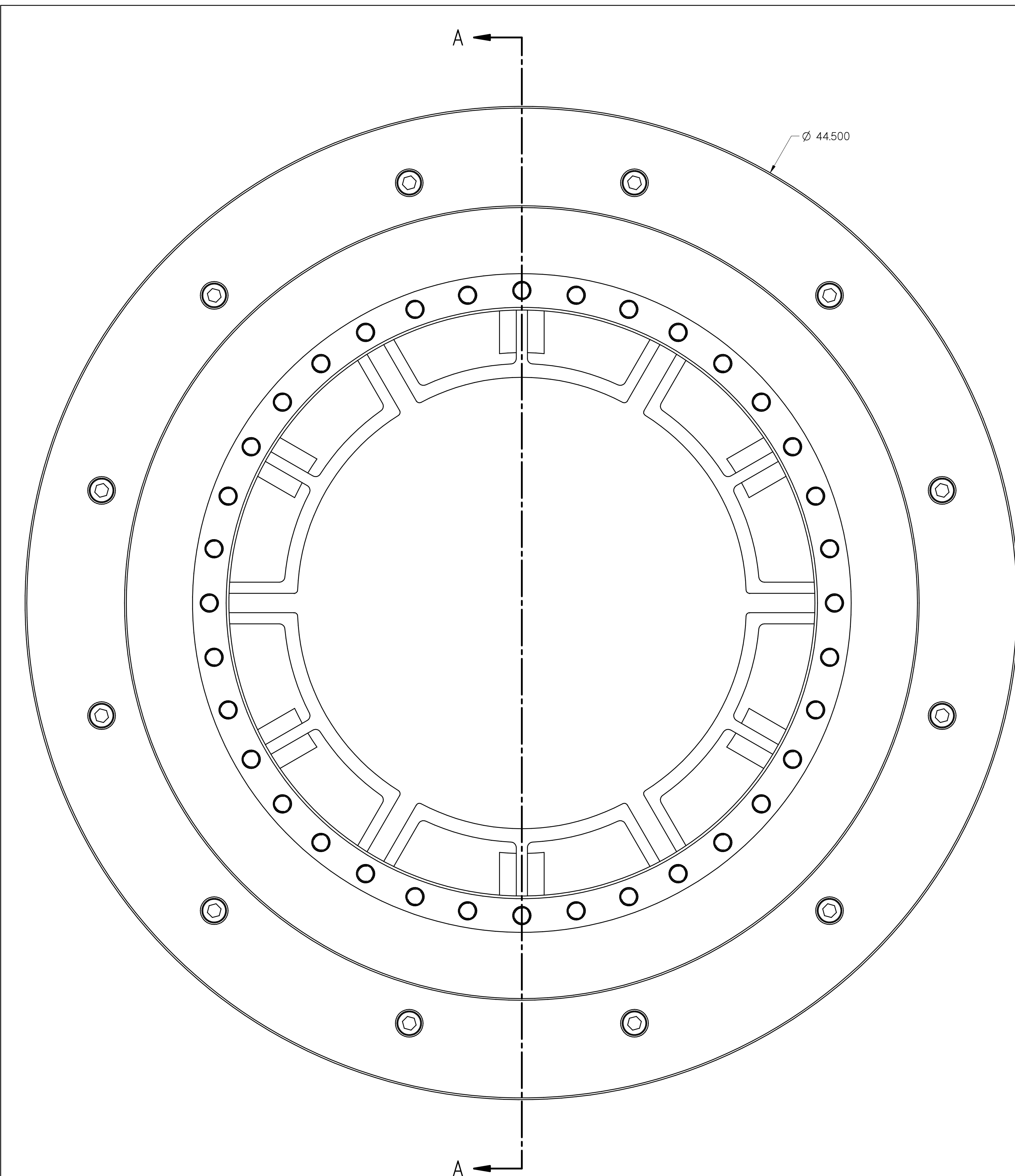

SECTION A-A

Item Number	Quantity	Document Number	Rev	Title	Comments
1	6	21-020-A003-03	NC	MASTER JAW ASSY	
2	1	21-020-P001	NC	FRONT PLATE- CHUCK	
3	1	21-020-P002	NC	BACK PLATE- CHUCK	
4	1	21-020-P003	NC	OUTER RING- CHUCK	
5	1	21-020-P004-02	NC	SPRING HOUSING- CHUCK	
6	1	21-020-P005	NC	PUSH RING- CHUCK	
7	12	21-020-P006	NC	PUSH PIN- CHUCK	
8	1	21-020-P010	NC	KEY- CHUCK	
9	42	DAN 9-3240-36		COMPRESSION SPRING	OD 2.000, ID 1.000, H 10.00 IDRAWN COMPRESSED .500" 19.500" LONG
10	15	MMC 1095K11		ZERK FITTING STR.	1/8 -27 NPT
11	36	SHCS M16-2.00 X 45		SHCS	ZINC PLATED G 12.9
12	36	SHCS M16-2.00 X 50		SHCS	ZINC PLATED G 12.9
13	12	SHCS M20-2.5 X 200		SHCS	ZINC PLATED G 12.9
14	36	SHCS M20-2.50 X 50		SHCS	ZINC PLATED G 12.9

MACHINE #	M21	DATE	
DRAWN BY:	JerryW	05/25/16	
ENG. BY:	PC		
APP. BY:	CL		



UNLESS OTHERWISE SPECIFIED DIMENSIONS ARE IN INCHES

Title
660MM CHUCK ASSY

Drawing. No.
21-020-A002-03

REV.
NC

INCH		METRIC	
0	± .1	0	± 2.5mm
.00	± .03	.0	± .75mm
.000	± .010	.00	± .25mm
ANGLES	± 30'	ANGLES	± 30'
FRACTIONS	± 1/16	FRACTIONS	NA
FLAME CUT	± 1/8	FLAME CUT	± 3mm
WELDMENTS	± 1/8	WELDMENTS	± 3mm

COUNTERSINK BOTTOM OF COUNTERBORE
BREAK ALL SHARP EDGES, NO BURRS ALLOWED
ALL DATUMS TO BE \angle , L, //

SIZE
D DO NOT SCALE

SHEET
SHEET 1 OF 3

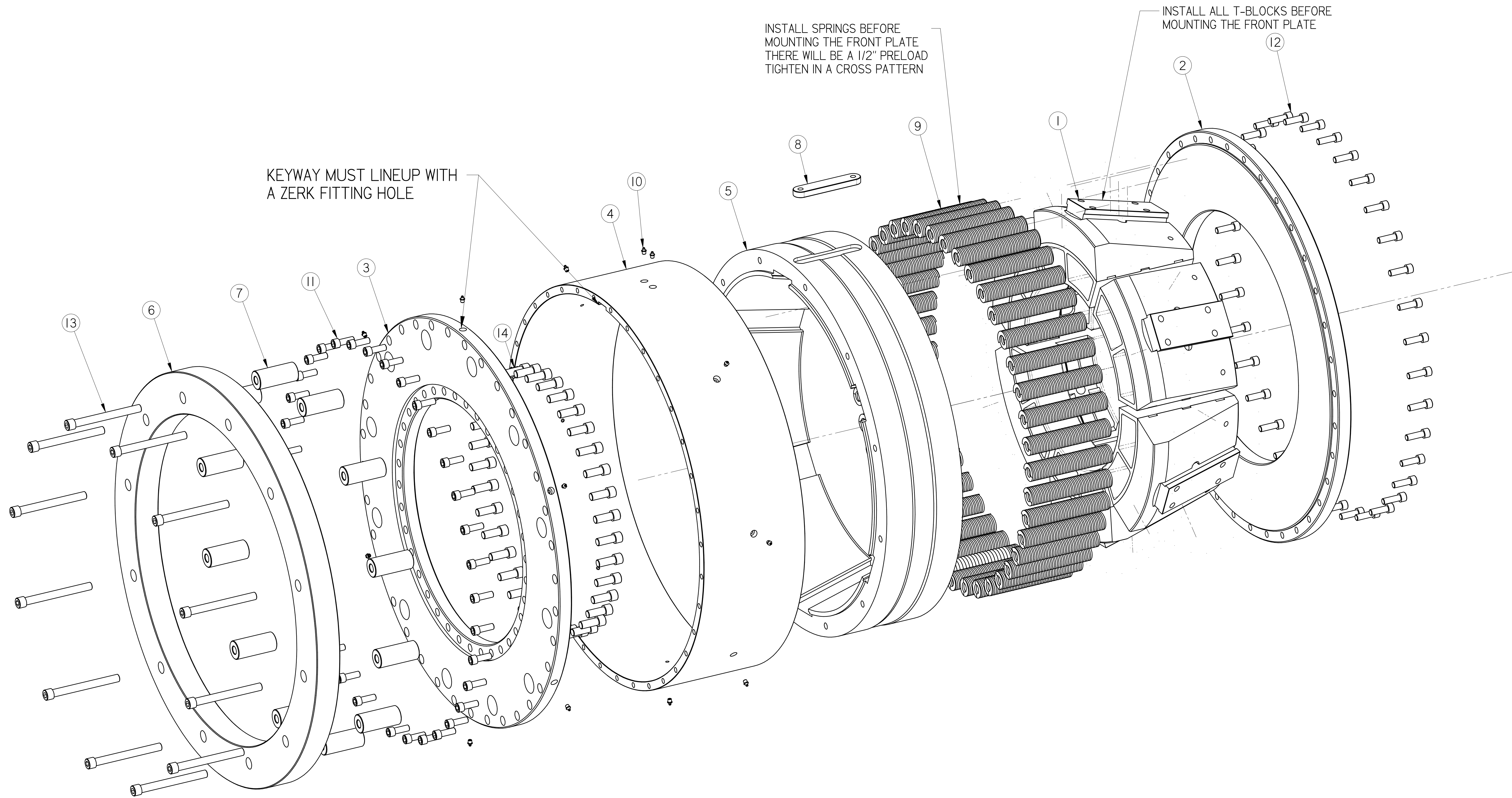

KEYWAY MUST LINEUP WITH A ZERK FITTING HOLE

INSTALL SPRINGS BEFORE MOUNTING THE FRONT PLATE THERE WILL BE A 1/2" PRELOAD TIGHTEN IN A CROSS PATTERN

INSTALL ALL T-BLOCKS BEFORE MOUNTING THE FRONT PLATE

MACHINE #	M21	DATE
DRAWN BY:	JerryW	05/25/16
ENG. BY:	PC	
APP. BY:	CL	



Title
660MM CHUCK ASSY

INCH		METRIC	
0	± .1	0	± 2.5mm
.00	± .03	.0	± .75mm
.000	± .010	.00	± .25mm
ANGLES	± 30'	ANGLES	± 30'
FRACTIONS	± 1/16	FRACTIONS	NA
FLAME CUT	± 1/8	FLAME CUT	± 3mm
WELDMENTS	± 1/8	WELDMENTS	± 3mm

Drawing No.
21-020-A002-03

REV.
NC

COUNTERSINK BOTTOM OF COUNTERBORE
BREAK ALL SHARP EDGES, NO BURRS ALLOWED
ALL DATUMS TO BE \angle , L, //

SIZE
D DO NOT SCALE

SHEET
SHEET 2 OF 3

REV	DESCRIPTION	DATE	APP
01	CALLOUT WITHOUT JAWS	7/6/21	JW

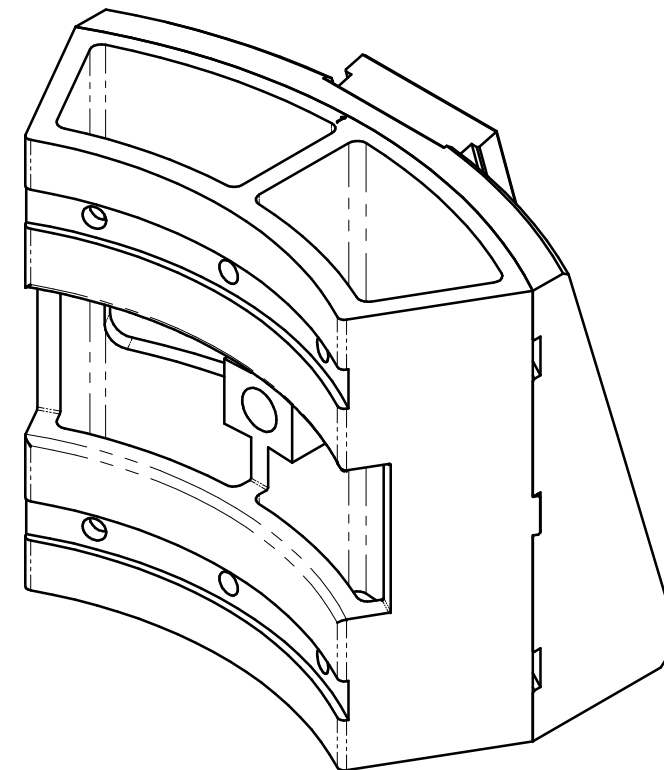
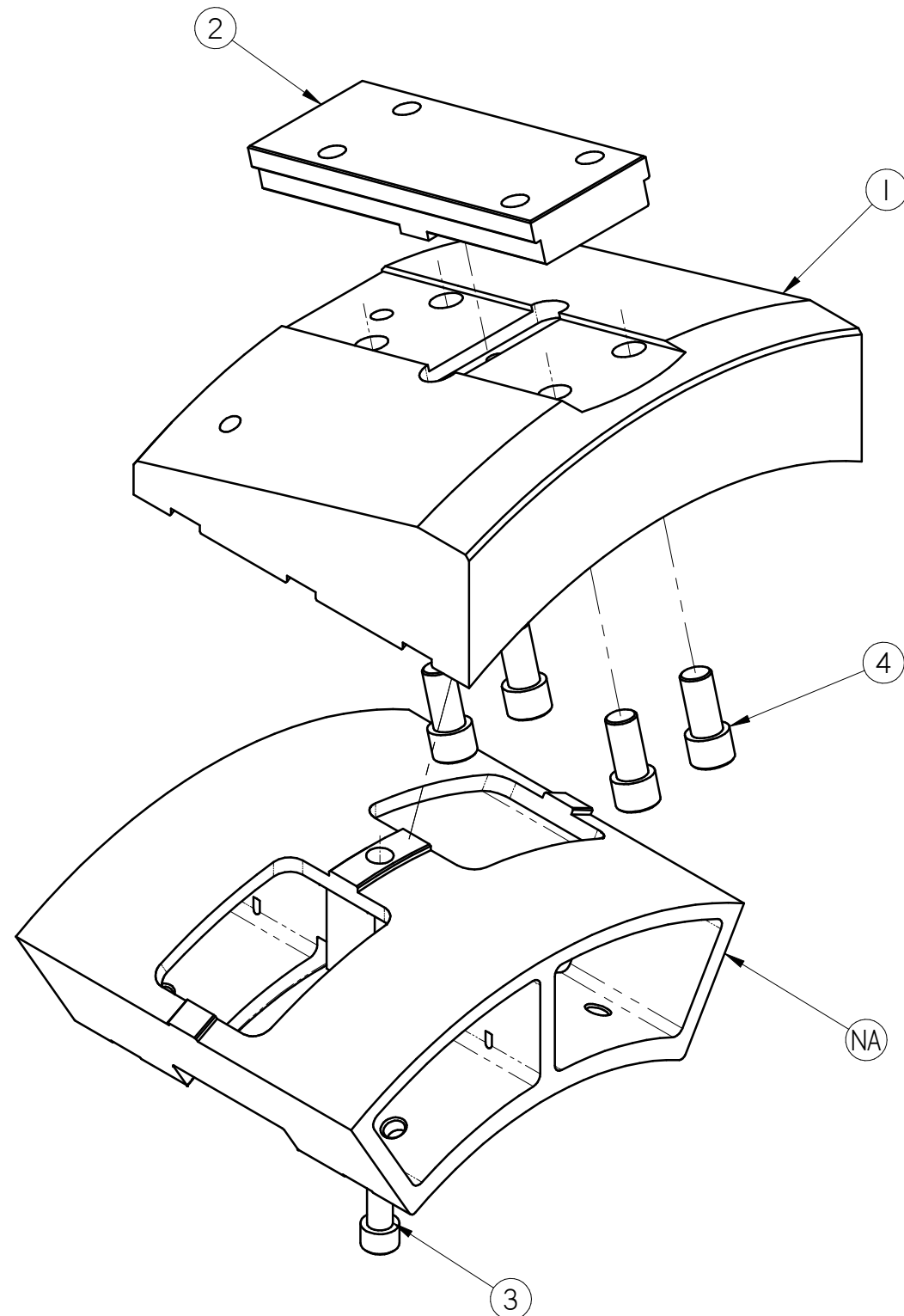

Item #	Qty	Rev	Document Number	Title	Comments
1	1	NC	21-020-P007-02	MASTER JAW- CHUCK	
2	1	NC	21-020-P008-01	T-BLOCK- CHUCK	
3	1		SHCS M16-2.00 X 50	SHCS	ZINC PLATED G 12.9
4	4		SHCS M20-2.5 X 40	SHCS	ZINC PLATED G 12.9

MACHINE #	M21	DATE	
DRAWN BY:	perc	03/18/21	
ENG. BY:	PC		
APP. BY:	CL		
UNLESS OTHERWISE SPECIFIED DIMENSIONS ARE IN INCHES			
INCH		METRIC	
.0	±.1	0.	± 2.5mm
.00	±.03	.0	±.75mm
.000	±.010	.00	±.25mm
ANGLES	± 30°	ANGLES	± 30°
FRACTIONS	± 1/16	FRACTIONS	NA
FLAME CUT	± 1/8	FLAME CUT	± 3mm
WELDMENTS	± 1/8	WELDMENTS	± 3mm
COUNTERSINK BOTTOM OF COUNTERBORE BREAK ALL SHARP EDGES, NO BURRS ALLOWED ALL DATUMS TO BE \square , \perp , \parallel			
:Title			REV.
MASTER JAW ASSY			01
Drawing No.		SHEET	
21-020-A003-03		SHEET 1 OF 1	
SIZE	DO NOT SCALE		
B			



15701 CONTAINER LN. HUNTINGTON BEACH, CA 92649

REV	DESCRIPTION	DATE	APP
01	ADDED 2 GROOVES AND 6 HOLES	11-24-21	PC

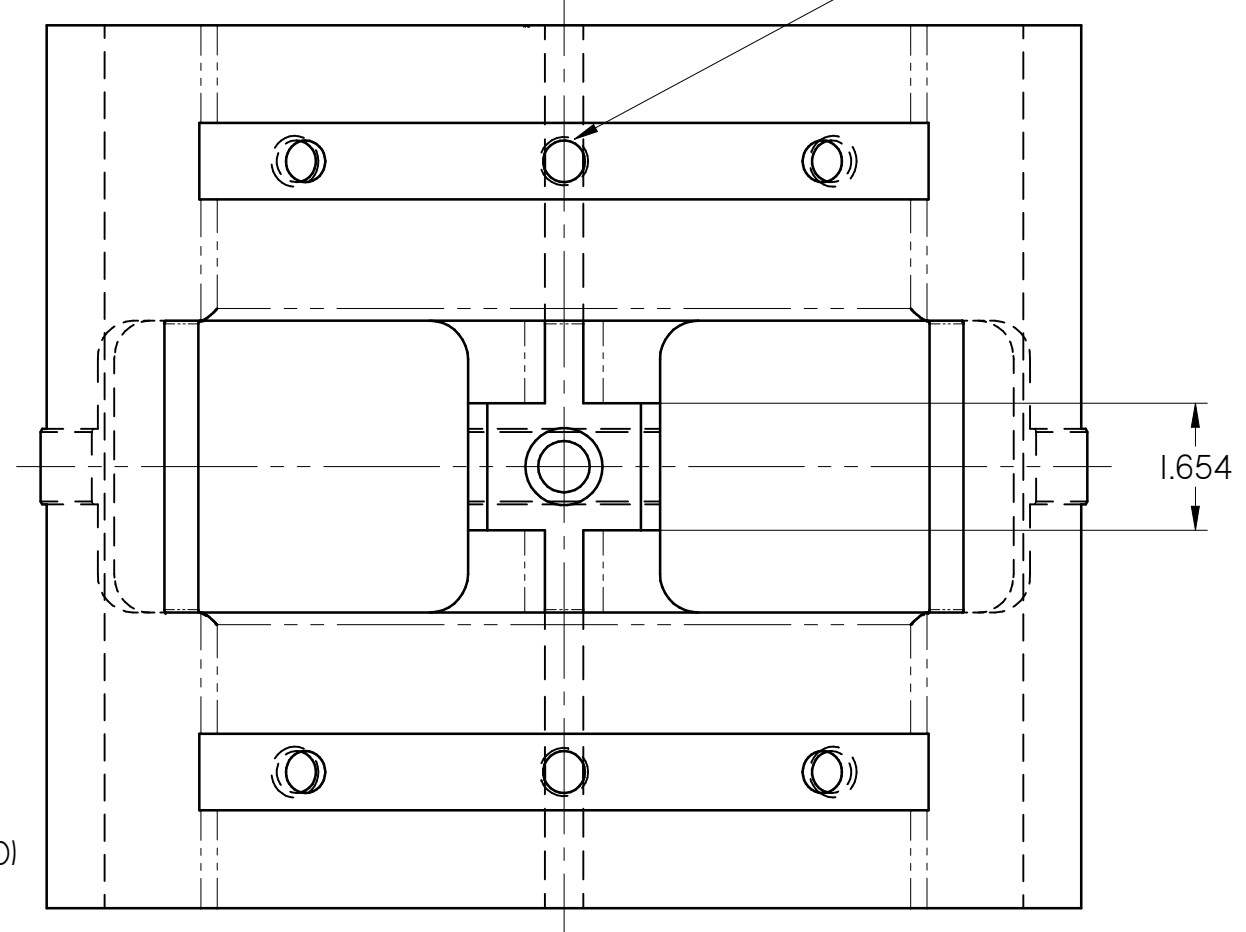
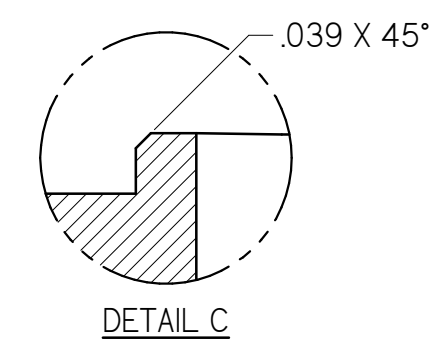
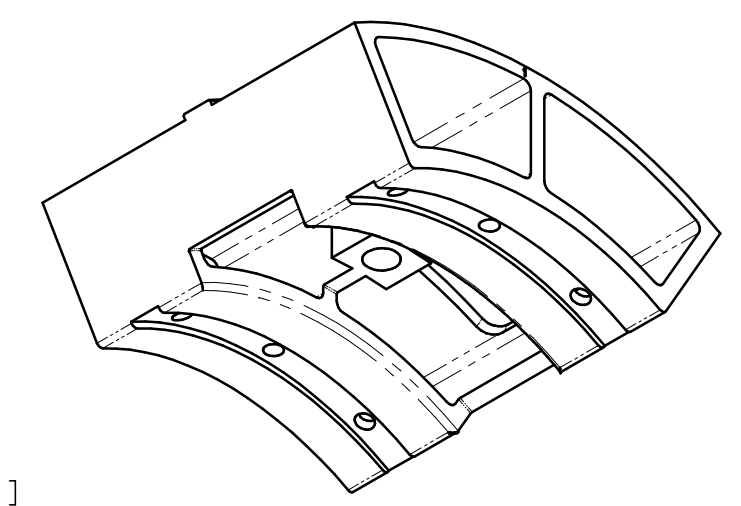
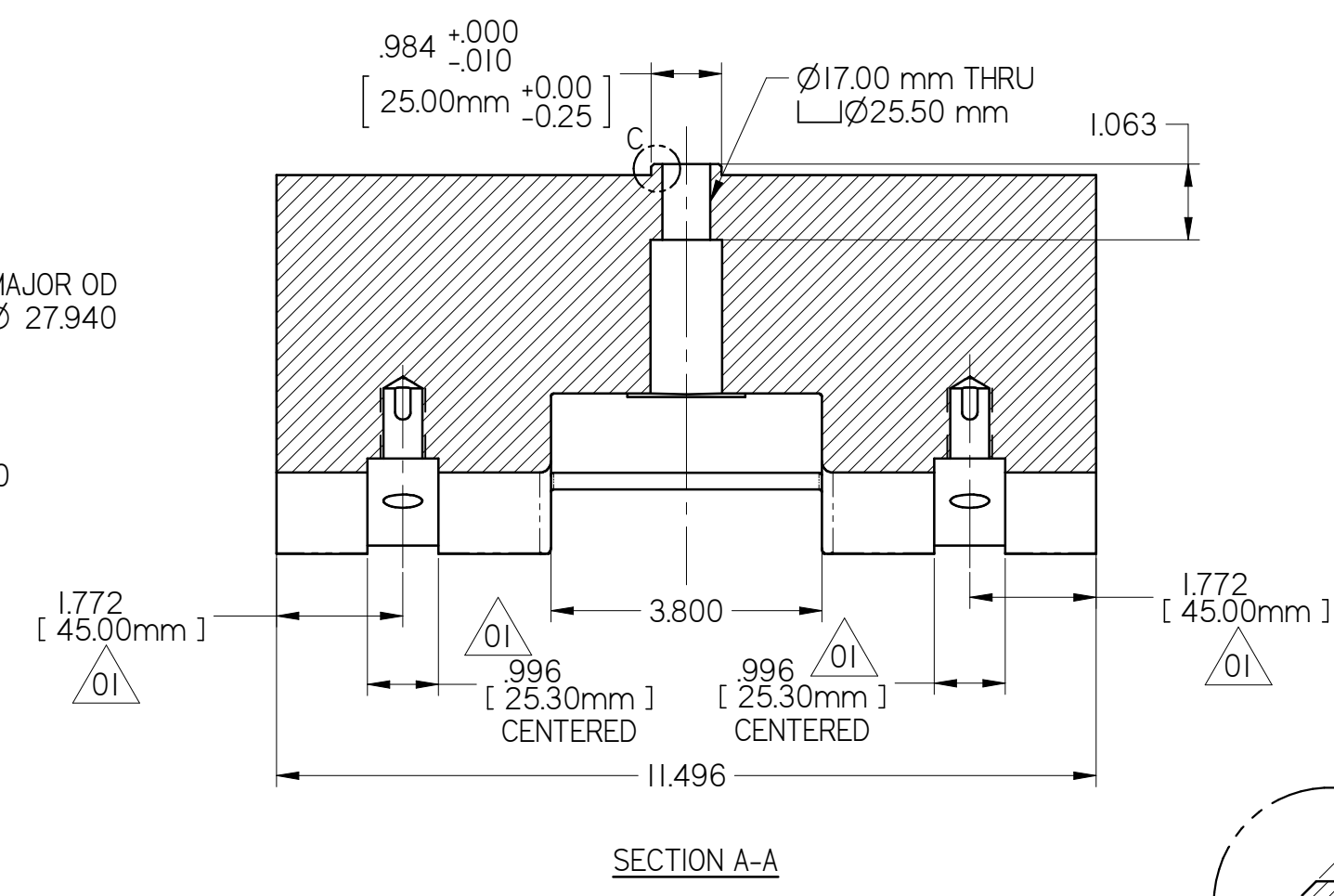
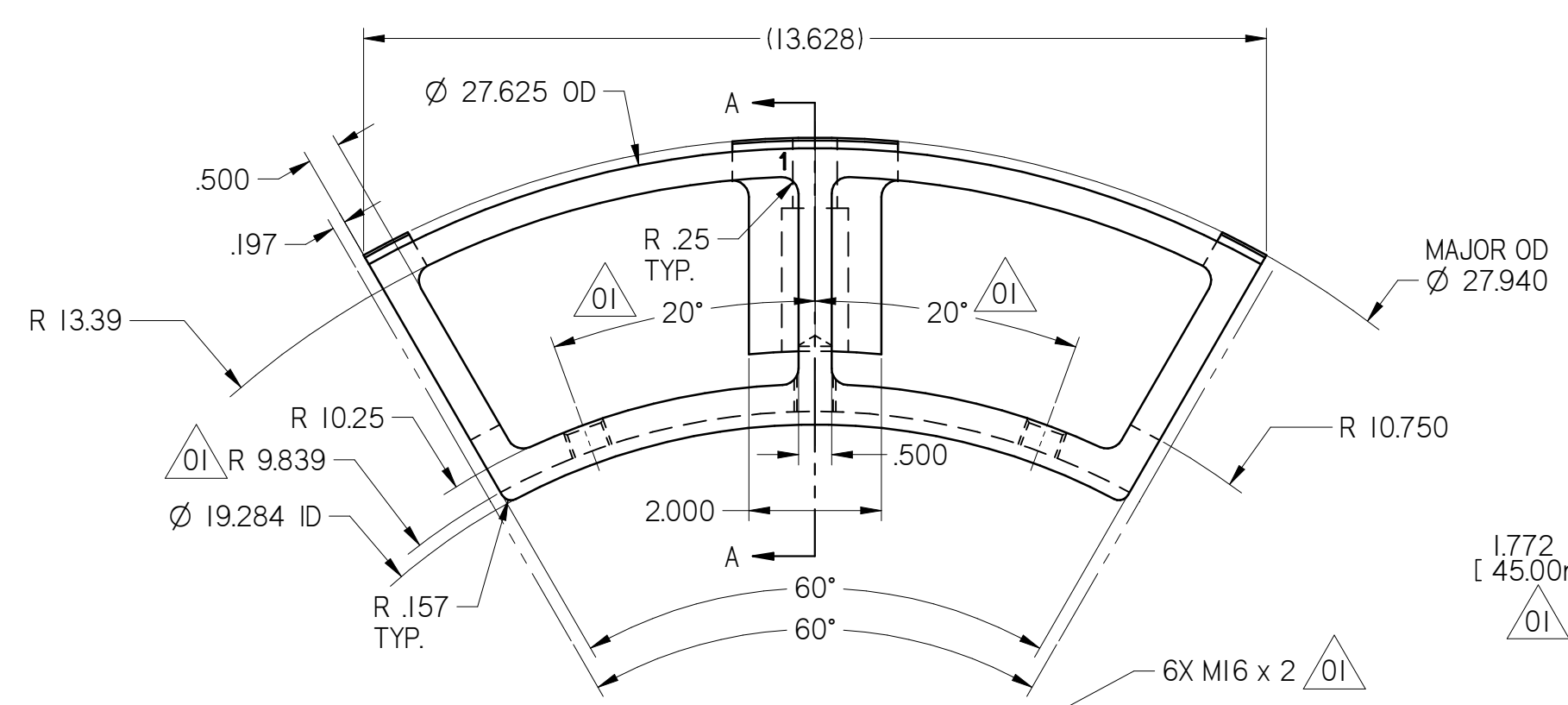
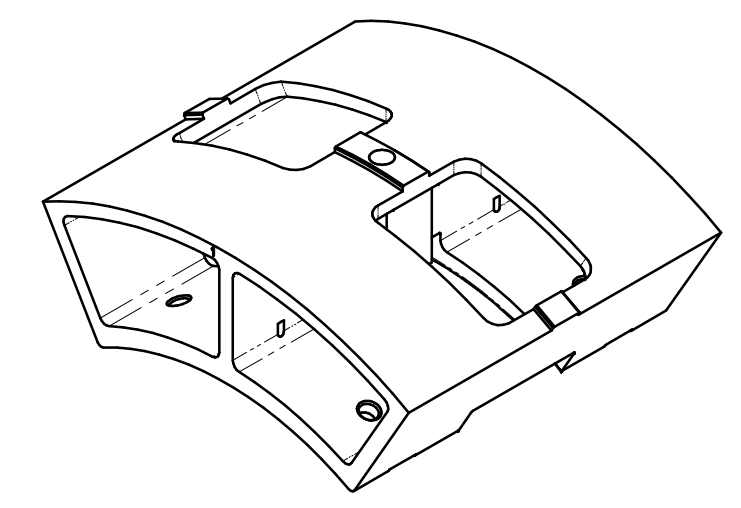
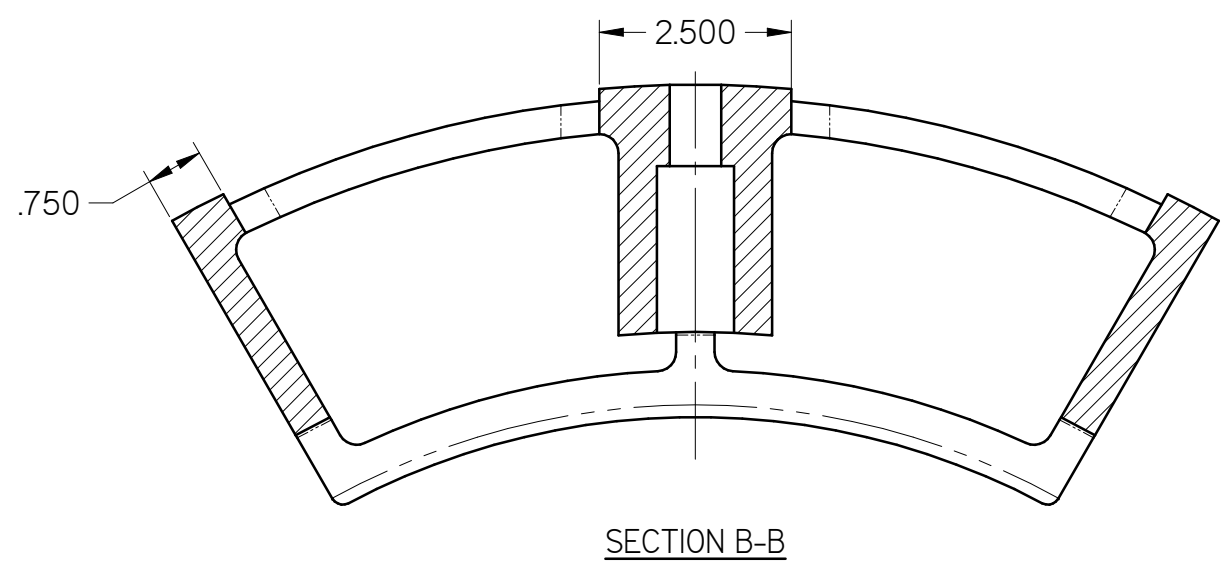
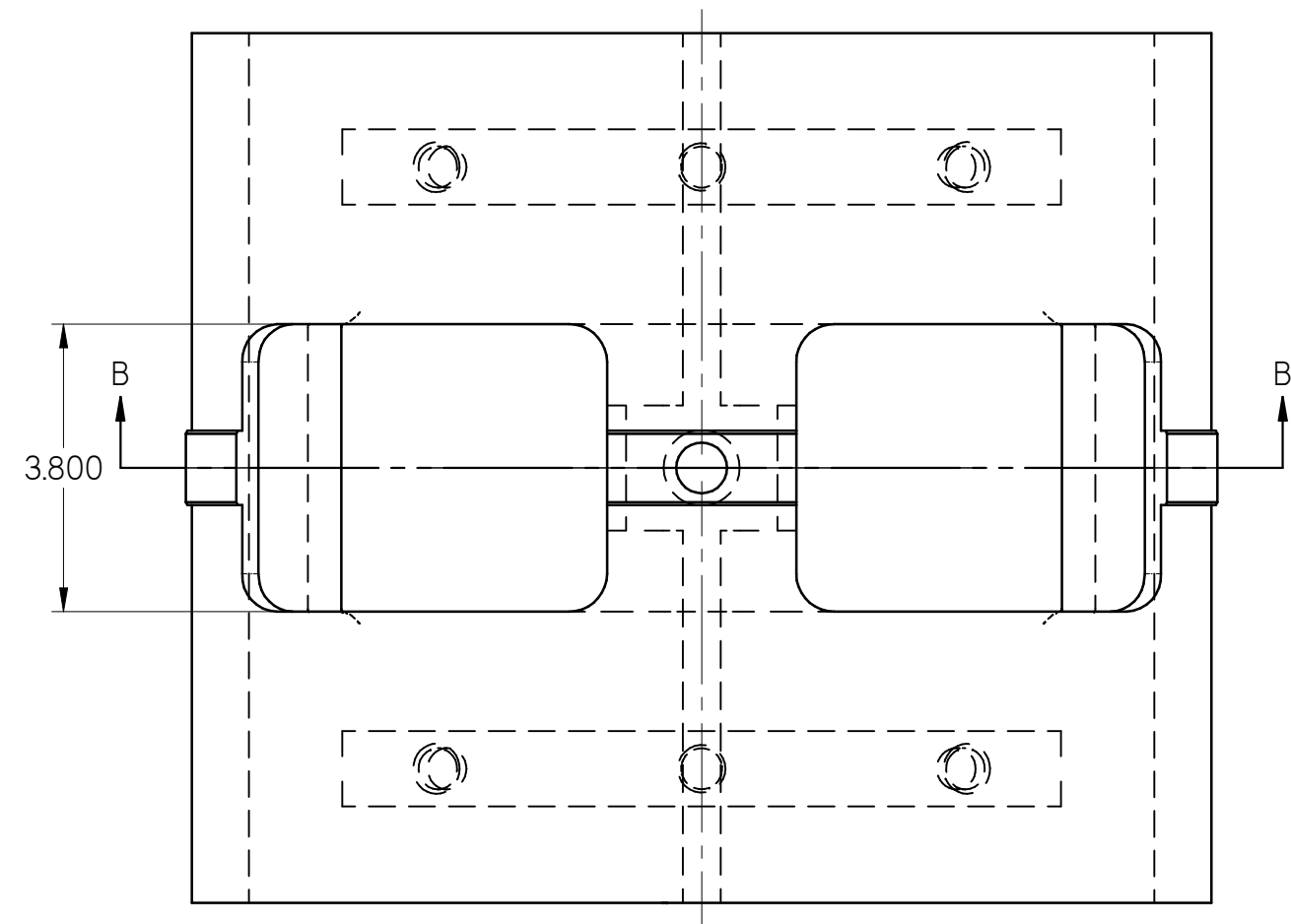

NOTE: (UNLESS OTHERWISE SPECIFIED)
 LAST UPDATED 11/24/2021
 TOTAL WEIGHT = 14.9 lbm
 1 - KELLER MILLED
 2 - STAMP ID SIZE APPROX. WHERE SHOWN.

MATERIAL:	Aluminum, 6061-T6	MACHINE #	M21	DATE	03/18/21	 15401 ASSEMBLY LN. HUNTINGTON BEACH, CA 92649	Title 19.284" JAW																																			
DRAWN BY:	JerryW	ENG. BY:	PC	APP. BY:	CL			Drawing. No. 21-020-P009-02	REV. 01																																	
TREATMENT:	UNLESS OTHERWISE SPECIFIED DIMENSIONS ARE IN INCHES	<table border="1"> <tr> <th colspan="2">INCH</th> <th colspan="2">METRIC</th> </tr> <tr> <td>.0</td> <td>± .1</td> <td>0.</td> <td>± 2.5mm</td> </tr> <tr> <td>.00</td> <td>± .03</td> <td>.0</td> <td>± .75mm</td> </tr> <tr> <td>.000</td> <td>± .010</td> <td>.00</td> <td>± .25mm</td> </tr> <tr> <td>ANGLES</td> <td>± 30'</td> <td>ANGLES</td> <td>± 30'</td> </tr> <tr> <td>FRACTIONS</td> <td>± 1/16</td> <td>FRACTIONS</td> <td>NA</td> </tr> <tr> <td>FLAME CUT</td> <td>± 1/8</td> <td>FLAME CUT</td> <td>± 3mm</td> </tr> <tr> <td>WELDMENTS</td> <td>± 1/8</td> <td>WELDMENTS</td> <td>± 3mm</td> </tr> </table>								INCH		METRIC		.0	± .1	0.	± 2.5mm	.00	± .03	.0	± .75mm	.000	± .010	.00	± .25mm	ANGLES	± 30'	ANGLES	± 30'	FRACTIONS	± 1/16	FRACTIONS	NA	FLAME CUT	± 1/8	FLAME CUT	± 3mm	WELDMENTS	± 1/8	WELDMENTS	± 3mm	SIZE C
INCH		METRIC																																								
.0	± .1	0.	± 2.5mm																																							
.00	± .03	.0	± .75mm																																							
.000	± .010	.00	± .25mm																																							
ANGLES	± 30'	ANGLES	± 30'																																							
FRACTIONS	± 1/16	FRACTIONS	NA																																							
FLAME CUT	± 1/8	FLAME CUT	± 3mm																																							
WELDMENTS	± 1/8	WELDMENTS	± 3mm																																							
FINISH:	COUNTERSINK BOTTOM OF COUNTERBORE BREAK ALL SHARP EDGES, NO BURRS ALLOWED ALL DATUMS TO BE \square , \perp , \parallel $\frac{1}{25}$ OR BETTER ON ALL MACHINED SURFACES	6	EACH MACHINE																																							

REV	DESCRIPTION	DATE	APP

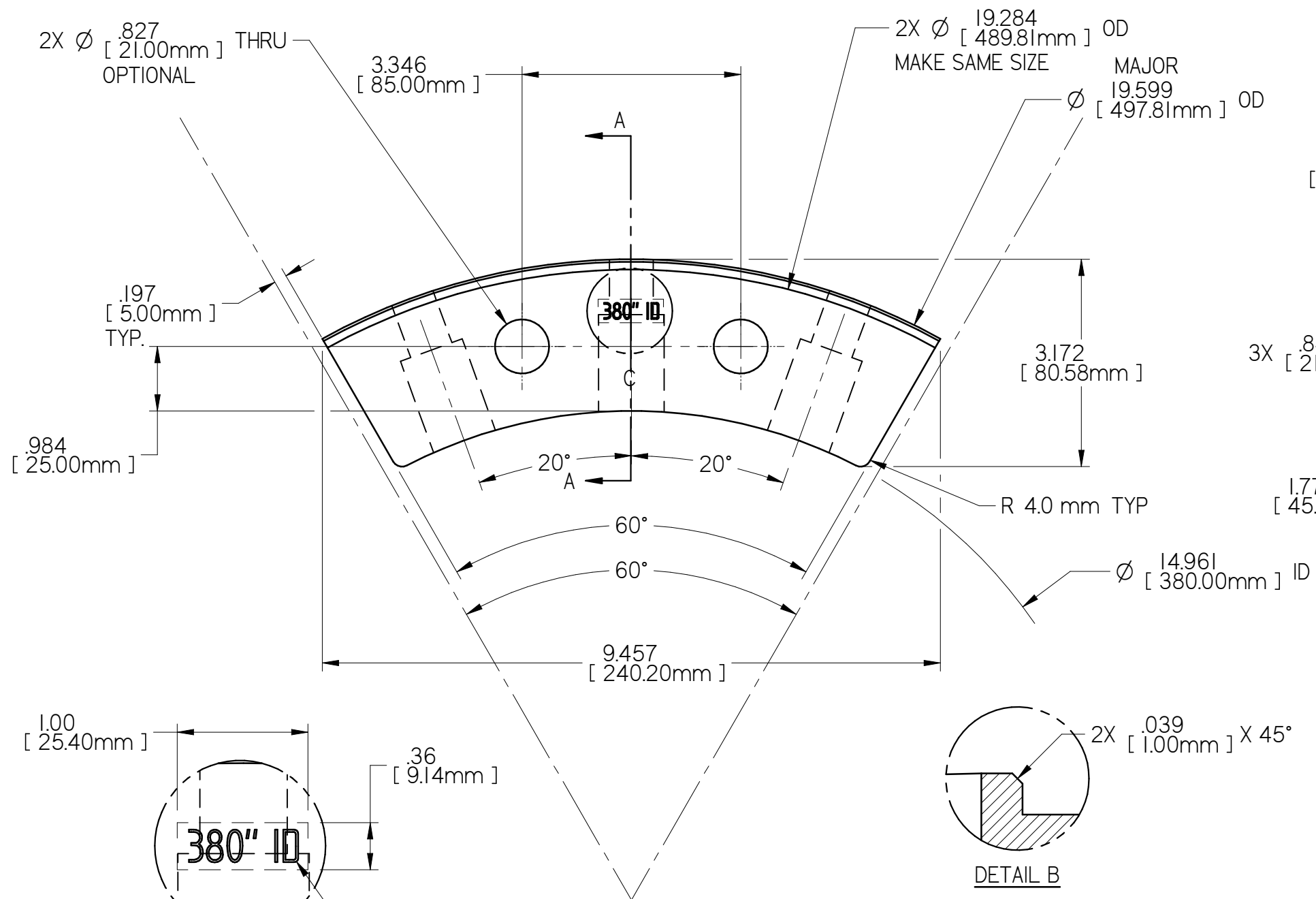

SECTION A-A

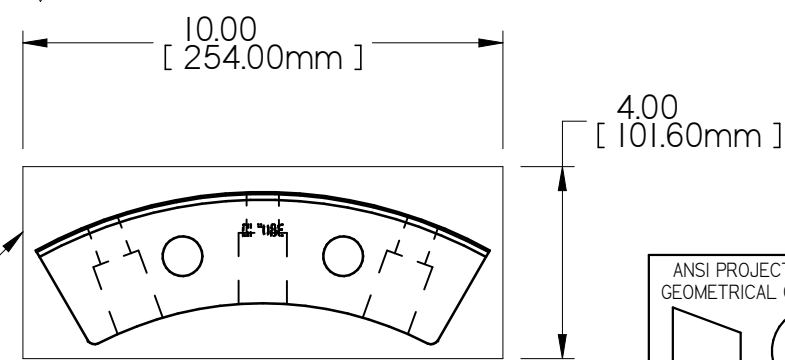
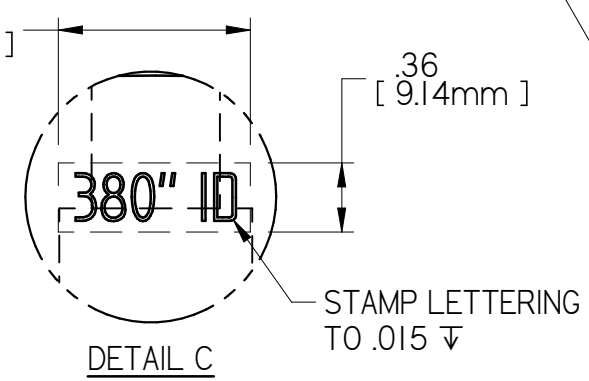
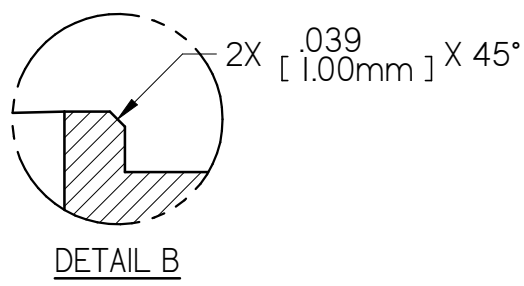
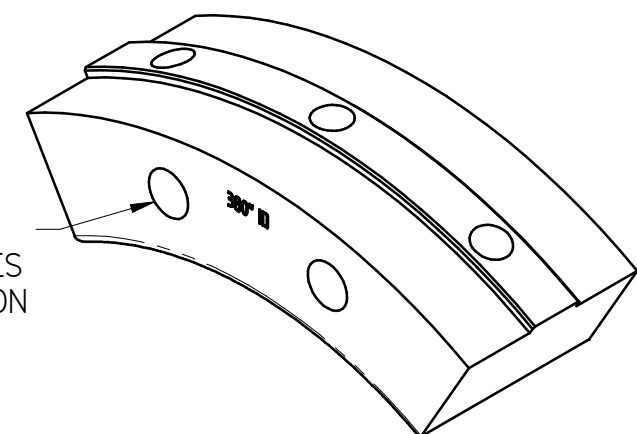
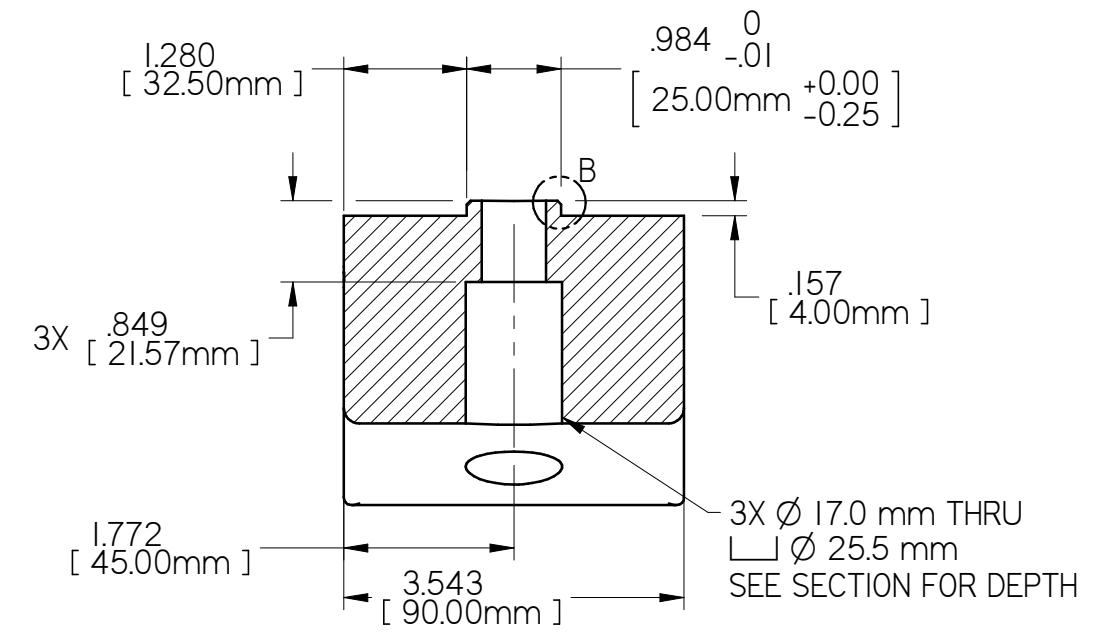

NOTE: (UNLESS OTHERWISE SPECIFIED)
 LAST UPDATED 12/15/2021
 TOTAL WEIGHT = 5.8 lbm
 1 - KELLER MILLED
 2- STAMP ID SIZE APPROX. WHERE SHOWN

MATERIAL: Aluminum, 6061-T6	MACHINE # M21	DATE 11/24/21	 15401 ASSEMBLY LN. HUNTINGTON BEACH, CA 92649																															
TREATMENT:	DRAWN BY: albert	APP. BY: CL																																
FINISH:	UNLESS OTHERWISE SPECIFIED DIMENSIONS ARE IN INCHES:																																	
	<table border="1"> <thead> <tr> <th>INCH</th> <th>METRIC</th> </tr> </thead> <tbody> <tr> <td>.0</td> <td>±.1</td> </tr> <tr> <td>.00</td> <td>±.03</td> </tr> <tr> <td>.000</td> <td>±.010</td> </tr> <tr> <td>ANGLES</td> <td>± 30'</td> </tr> <tr> <td>FRACTIONS</td> <td>± 1/16</td> </tr> <tr> <td>FLAME CUT</td> <td>± 1/8</td> </tr> <tr> <td>WELDMENTS</td> <td>± 1/8</td> </tr> </tbody> </table>	INCH		METRIC	.0	±.1	.00	±.03	.000	±.010	ANGLES	± 30'	FRACTIONS	± 1/16	FLAME CUT	± 1/8	WELDMENTS	± 1/8	<table border="1"> <thead> <tr> <th>METRIC</th> <th>INCHES</th> </tr> </thead> <tbody> <tr> <td>± 2.5mm</td> <td>0.</td> </tr> <tr> <td>± .75mm</td> <td>.00</td> </tr> <tr> <td>± .25mm</td> <td>.00</td> </tr> <tr> <td>± 30'</td> <td>± 30'</td> </tr> <tr> <td>NA</td> <td>NA</td> </tr> <tr> <td>± 3mm</td> <td>± 3mm</td> </tr> <tr> <td>± 3mm</td> <td>± 3mm</td> </tr> </tbody> </table>	METRIC	INCHES	± 2.5mm	0.	± .75mm	.00	± .25mm	.00	± 30'	± 30'	NA	NA	± 3mm	± 3mm	± 3mm
INCH	METRIC																																	
.0	±.1																																	
.00	±.03																																	
.000	±.010																																	
ANGLES	± 30'																																	
FRACTIONS	± 1/16																																	
FLAME CUT	± 1/8																																	
WELDMENTS	± 1/8																																	
METRIC	INCHES																																	
± 2.5mm	0.																																	
± .75mm	.00																																	
± .25mm	.00																																	
± 30'	± 30'																																	
NA	NA																																	
± 3mm	± 3mm																																	
± 3mm	± 3mm																																	
COUNTERSINK BOTTOM OF COUNTERBORE BREAK ALL SHARP EDGES, NO BURRS ALLOWED ALL DATUMS TO BE \square , \perp , \parallel $\sqrt{}$ OR BETTER ON ALL MACHINED SURFACES			Title 380MM" JAW																															
Drawing No. 21-020-P010-02		REV. 01	SHEET SHEET 1 OF 1																															
SIZE B	DO NOT SCALE																																	

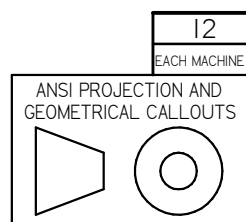

REV	DESCRIPTION	DATE	APP

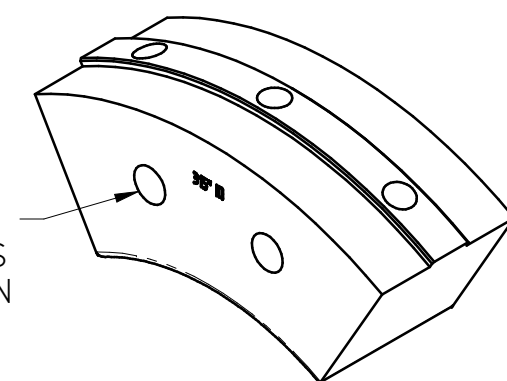
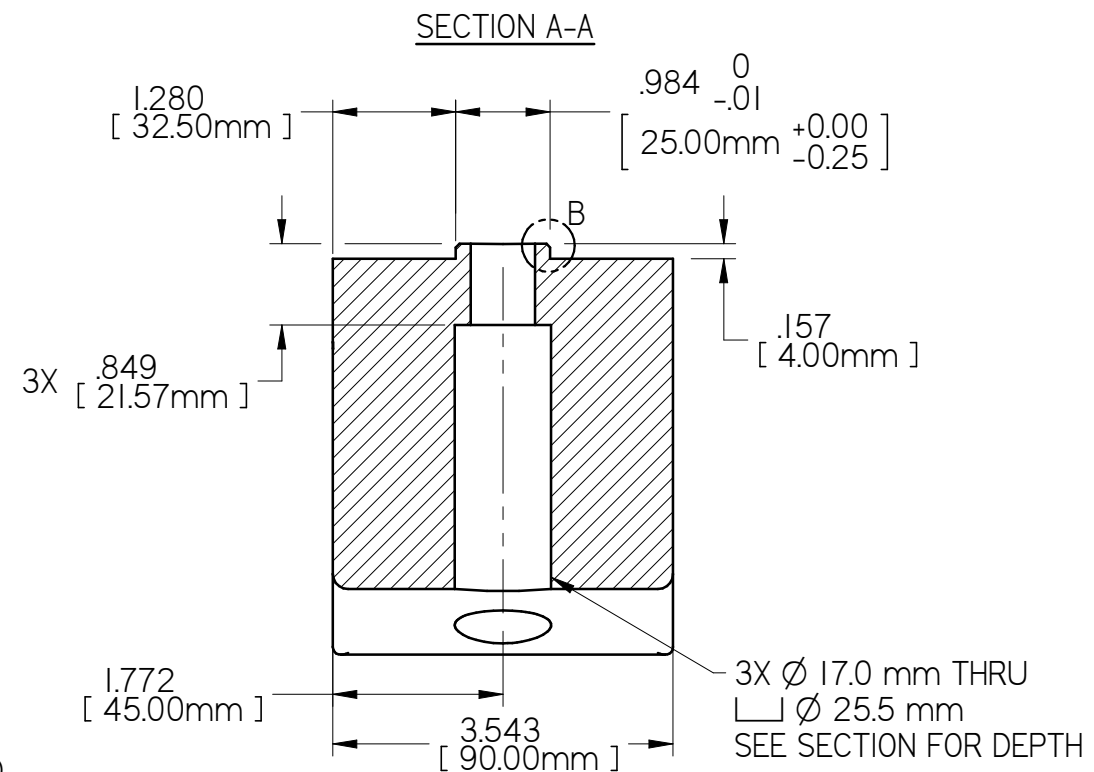
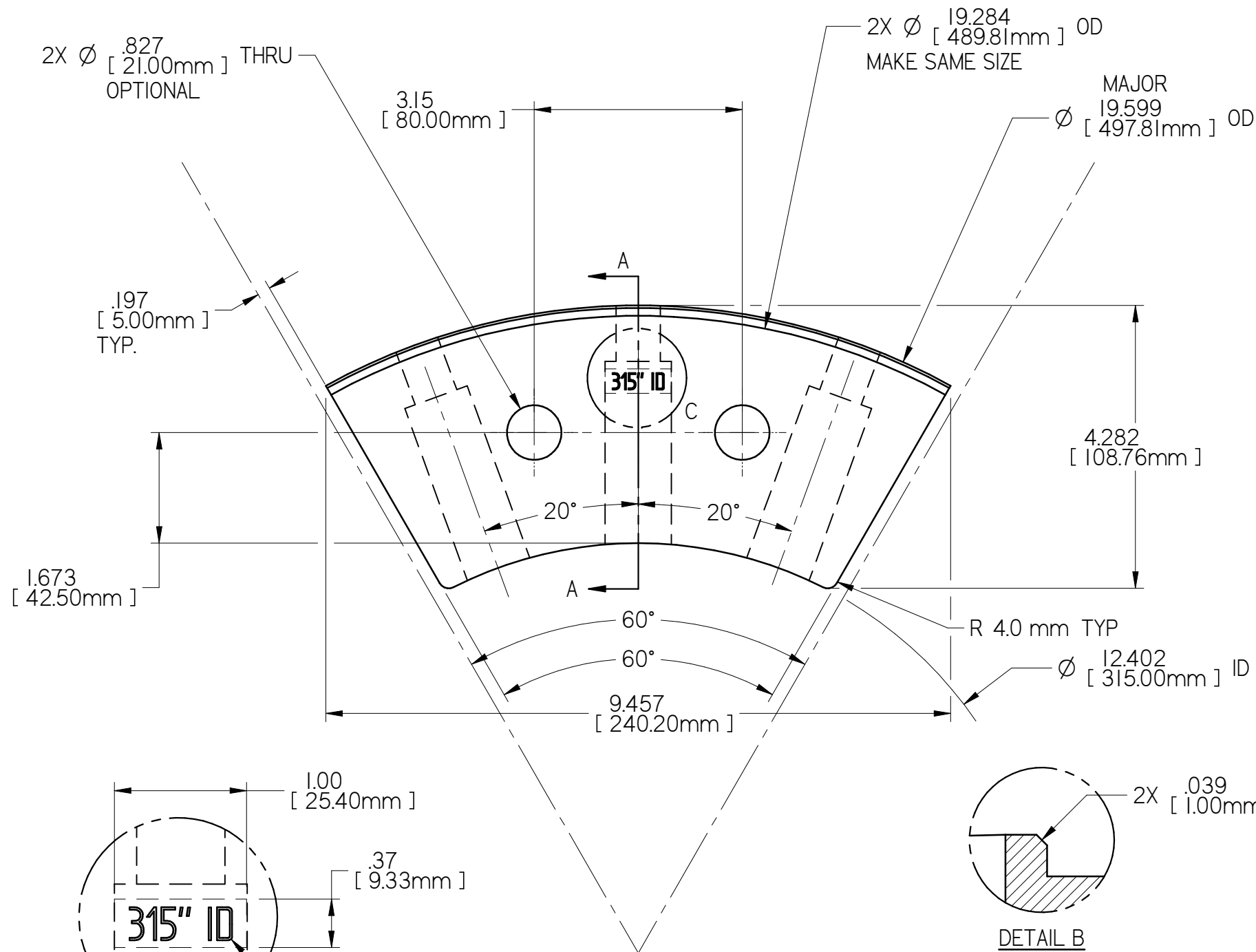

NOTE: (UNLESS OTHERWISE SPECIFIED)
 LAST UPDATED 11/29/2021
 TOTAL WEIGHT = 8.5 lbm
 1 - KELLER MILLED
 2- STAMP ID SIZE APPROX. WHERE SHOWN

MAKE FROM RECT. BLOCK

12 EACH MACHINE

ANSI PROJECTION AND GEOMETRICAL CALLOUTS

MATERIAL:	Aluminum, 6061-T6	MACHINE #	M21	DATE	11/29/21	 15401 ASSEMBLY LN. HUNTINGTON BEACH, CA 92649	Title 315MM" JAW																																
DRAWN BY:	alberto	ENG. BY:	PC	APP. BY:	CL			Drawing. No.	REV.																														
TREATMENT:		UNLESS OTHERWISE SPECIFIED DIMENSIONS ARE IN INCHES						21-020-P013-02	01																														
FINISH:		<table border="1"> <thead> <tr> <th colspan="2">INCH</th> <th colspan="2">METRIC</th> </tr> </thead> <tbody> <tr> <td>.0</td> <td>\pm .1</td> <td>0</td> <td>\pm 2.5mm</td> </tr> <tr> <td>.00</td> <td>\pm .03</td> <td>.0</td> <td>\pm .75mm</td> </tr> <tr> <td>.000</td> <td>\pm .010</td> <td>.00</td> <td>\pm .25mm</td> </tr> <tr> <td>ANGLES</td> <td>\pm 30'</td> <td>ANGLES</td> <td>\pm 30'</td> </tr> <tr> <td>FRACTIONS</td> <td>\pm 1/16</td> <td>FRACTIONS</td> <td>NA</td> </tr> <tr> <td>FLAME CUT</td> <td>\pm 1/8</td> <td>FLAME CUT</td> <td>\pm 3mm</td> </tr> <tr> <td>WELDMENTS</td> <td>\pm 1/8</td> <td>WELDMENTS</td> <td>\pm 3mm</td> </tr> </tbody> </table>						INCH		METRIC		.0	\pm .1	0	\pm 2.5mm	.00	\pm .03	.0	\pm .75mm	.000	\pm .010	.00	\pm .25mm	ANGLES	\pm 30'	ANGLES	\pm 30'	FRACTIONS	\pm 1/16	FRACTIONS	NA	FLAME CUT	\pm 1/8	FLAME CUT	\pm 3mm	WELDMENTS	\pm 1/8	WELDMENTS	\pm 3mm
INCH		METRIC																																					
.0	\pm .1	0	\pm 2.5mm																																				
.00	\pm .03	.0	\pm .75mm																																				
.000	\pm .010	.00	\pm .25mm																																				
ANGLES	\pm 30'	ANGLES	\pm 30'																																				
FRACTIONS	\pm 1/16	FRACTIONS	NA																																				
FLAME CUT	\pm 1/8	FLAME CUT	\pm 3mm																																				
WELDMENTS	\pm 1/8	WELDMENTS	\pm 3mm																																				
						B	DO NOT SCALE	1 OF 1																															

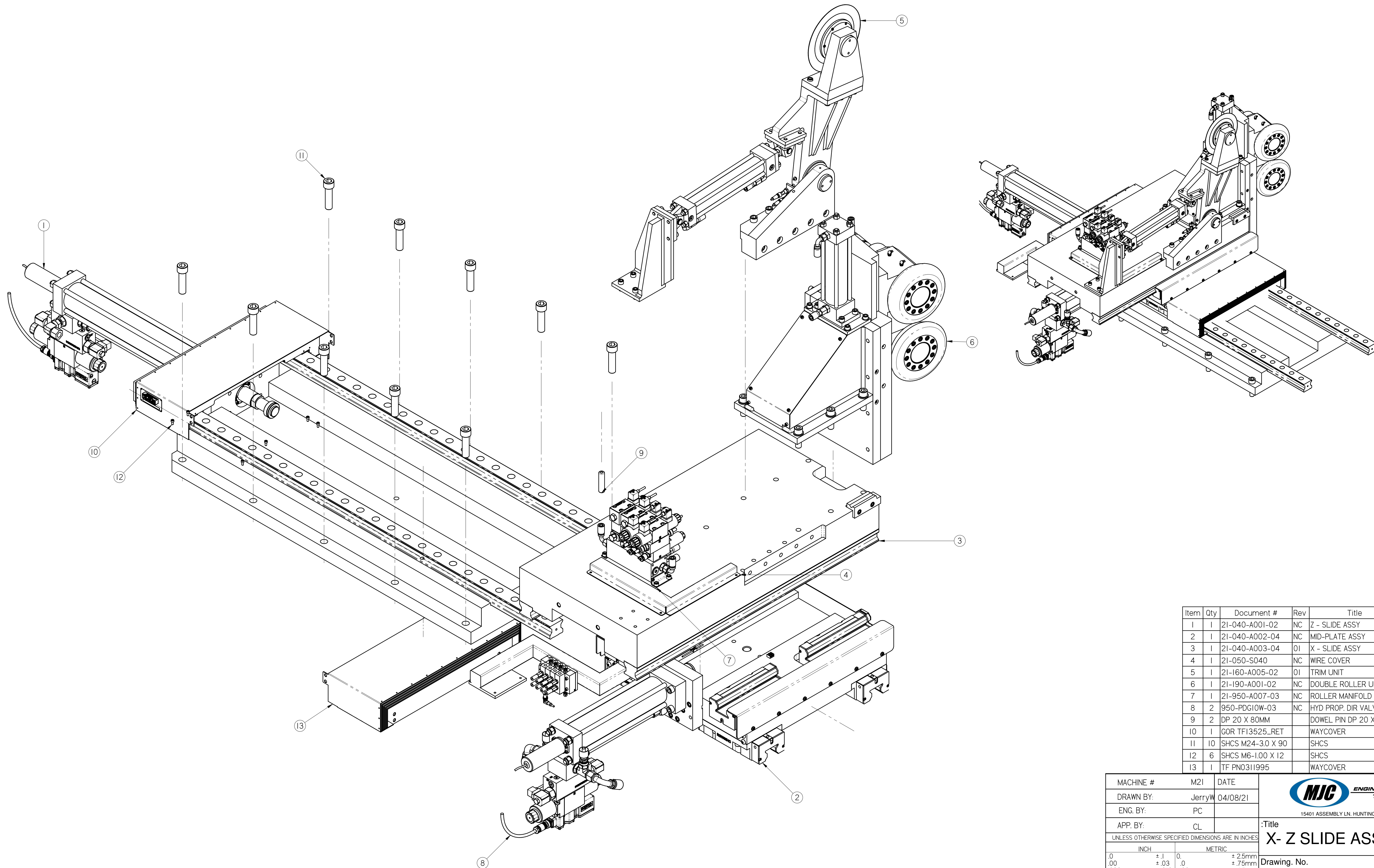

Item	Qty	Document #	Rev	Title	Material
1	1	21-040-A001-02	NC	Z - SLIDE ASSY	
2	1	21-040-A002-04	NC	MID-PLATE ASSY	
3	1	21-040-A003-04	01	X - SLIDE ASSY	
4	1	21-050-S040	NC	WIRE COVER	14 GAUGE STEEL
5	1	21-160-A005-02	01	TRIM UNIT	
6	1	21-190-A001-02	NC	DOUBLE ROLLER UNIT	
7	1	21-950-A007-03	NC	ROLLER MANIFOLD	
8	2	950-PDG10W-03	NC	HYD PROP. DIR VALVE	
9	2	DP 20 X 80MM		DOWEL PIN DP 20 X 80MM	Steel
10	1	GOR TF13525_RET		WAYCOVER	
11	10	SHCS M24-3.0 X 90		SHCS	GRADE 12.9
12	6	SHCS M6-1.00 X 12		SHCS	Steel
13	1	TF PN0311995		WAYCOVER	

MACHINE #	M21	DATE																																	
DRAWN BY:	JerryW	04/08/21																																	
ENG. BY:	PC																																		
APP. BY:	CL																																		
UNLESS OTHERWISE SPECIFIED DIMENSIONS ARE IN INCHES			 15401 ASSEMBLY LN. HUNTINGTON BEACH, CA 92649																																
<table border="1"> <thead> <tr> <th colspan="2">INCH</th> <th colspan="2">METRIC</th> </tr> </thead> <tbody> <tr> <td>0</td> <td>± .1</td> <td>0</td> <td>± 2.5mm</td> </tr> <tr> <td>.00</td> <td>± .03</td> <td>.0</td> <td>± .75mm</td> </tr> <tr> <td>.000</td> <td>± .010</td> <td>.00</td> <td>± .25mm</td> </tr> <tr> <td>ANGLES</td> <td>± 30'</td> <td>ANGLES</td> <td>± 30'</td> </tr> <tr> <td>FRACTIONS</td> <td>± 1/16</td> <td>FRACTIONS</td> <td>NA</td> </tr> <tr> <td>FLAME CUT</td> <td>± 1/8</td> <td>FLAME CUT</td> <td>± 3mm</td> </tr> <tr> <td>WELDMENTS</td> <td>± 1/8</td> <td>WELDMENTS</td> <td>± 3mm</td> </tr> </tbody> </table>				INCH		METRIC		0	± .1	0	± 2.5mm	.00	± .03	.0	± .75mm	.000	± .010	.00	± .25mm	ANGLES	± 30'	ANGLES	± 30'	FRACTIONS	± 1/16	FRACTIONS	NA	FLAME CUT	± 1/8	FLAME CUT	± 3mm	WELDMENTS	± 1/8	WELDMENTS	± 3mm
INCH		METRIC																																	
0	± .1	0	± 2.5mm																																
.00	± .03	.0	± .75mm																																
.000	± .010	.00	± .25mm																																
ANGLES	± 30'	ANGLES	± 30'																																
FRACTIONS	± 1/16	FRACTIONS	NA																																
FLAME CUT	± 1/8	FLAME CUT	± 3mm																																
WELDMENTS	± 1/8	WELDMENTS	± 3mm																																
COUNTERSINK BOTTOM OF COUNTERBORE BREAK ALL SHARP EDGES, NO BURRS ALLOWED ALL DATUMS TO BE \angle , \perp , \parallel			Drawing. No. 21-040-A000-04																																
SIZE D		DO NOT SCALE	SHEET 1 OF 1																																

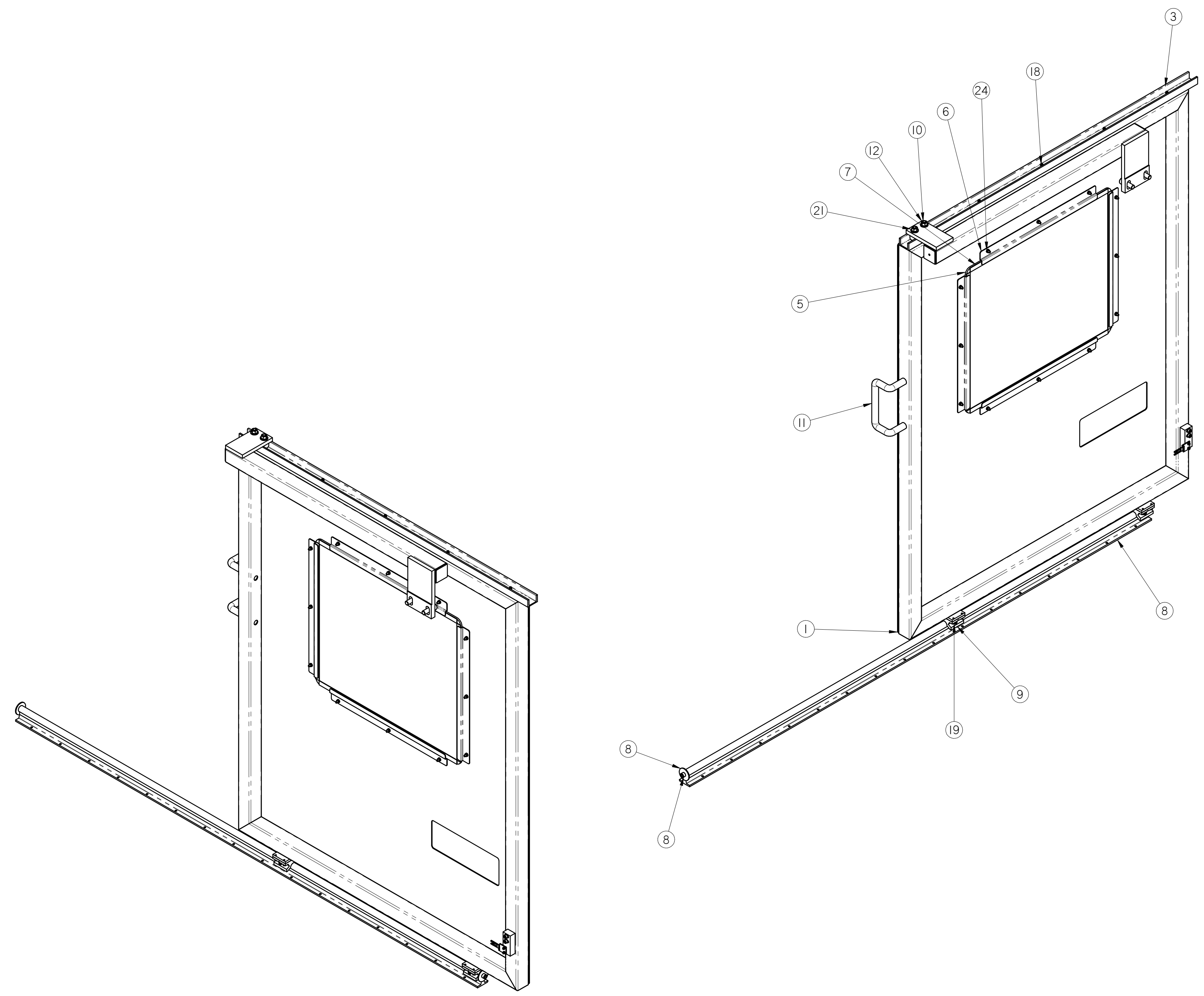

Item Number	Quantity	Document Number	Rev	Title	Comments
1	1	21-050-A004-01	01	DOOR WELDMENT	
2'	1	21-050-A005	NC	DOOR BRACKET	
3	1	21-050-P001	NC	U-CHANNEL	MMC 1630T47 5 FT AL
4'	1	21-050-P007-01	NC	BRACKET, DOOR LOCK	
5	1	21-050-P008	NC	SAFETY GLASS	TEMPERED GLASS
6	4	21-050-S023	NC	GLASS RETAINER	
7	1	CORK GASKET		.062 x .750	MMC 94545K37 -100'
8	1	LEE SA-16 96"LG ES16x2		BEARING RAIL ASSY, -16, CTL 96", Y=3", W/ END STOPS	
9	2	LEE SPB-16-OPN		PILLOW BLOCK	LEE LINEAR 1 INCH
10	2	MMC 3647K16		CAM ROLLER, ECCENTRIC, 1-3/8	
11	1	MMC 5245A9		HANDLE, 90 DEGREE OFFSET, 8", ALU	
12	2	NUT H .500-20		HEX NUT	ZINC PLATED HEX NUT .500-20
13'	12	NUT H M6-1		NUT	
14'	1	SCHM TZ/CO		DOOR KEY	
15"	2	SHCS .250-20 X .750		SHCS	ZINC PLATED
16"	2	SHCS M16-2.00 X 45		SHCS	ZINC PLATED G 12.9
17"	2	SHCS M4-.70 X 14		SHCS	ZINC PLATED G 12.9
18	10	SHCS M5-.80 X 12		SHCS	ZINC PLATED G 12.9
19	8	SHCS M5-.80 X 15		SHCS	ZINC PLATED G 12.9
20"	2	SHCS M8-1.25 X 30		SHCS	ZINC PLATED G 12.9
21	2	WASHER .500		WASHER	ZINC PLATED G 12.9
22"	2	WASHER M16		WASHER	ZINC PLATED G 12.9
23"	10	WASHER M5		WASHER	ZINC PLATED G 12.9
24	12	WASHER M6		WASHER	ZINC PLATED G 12.9
25"	2	WASHER M8		WASHER	ZINC PLATED G 12.9

MACHINE # M21 DATE
 DRAWN BY: JerryW 03/18/21
 ENG. BY: PC
 APP. BY: CL



UNLESS OTHERWISE SPECIFIED DIMENSIONS ARE IN INCHES

INCH		METRIC	
0	± .1	0	± 2.5mm
.00	± .03	.0	± .75mm
.000	± .010	.00	± .25mm
ANGLES	± 30'	ANGLES	± 30'
FRACTIONS	± 1/16	FRACTIONS	NA
FLAME CUT	± 1/8	FLAME CUT	± 3mm
WELDMENTS	± 1/8	WELDMENTS	± 3mm

COUNTERSINK BOTTOM OF COUNTERBORE
 BREAK ALL SHARP EDGES, NO BURRS ALLOWED
 ALL DATUMS TO BE Z7, L, //

Title
DOOR ASSY

Drawing. No.
21-050-A001-03

REV. 01

SIZE D DO NOT SCALE SHEET 1 OF 1

1
 EACH MACHINE

REV	DESCRIPTION	DATE	APP
NC			

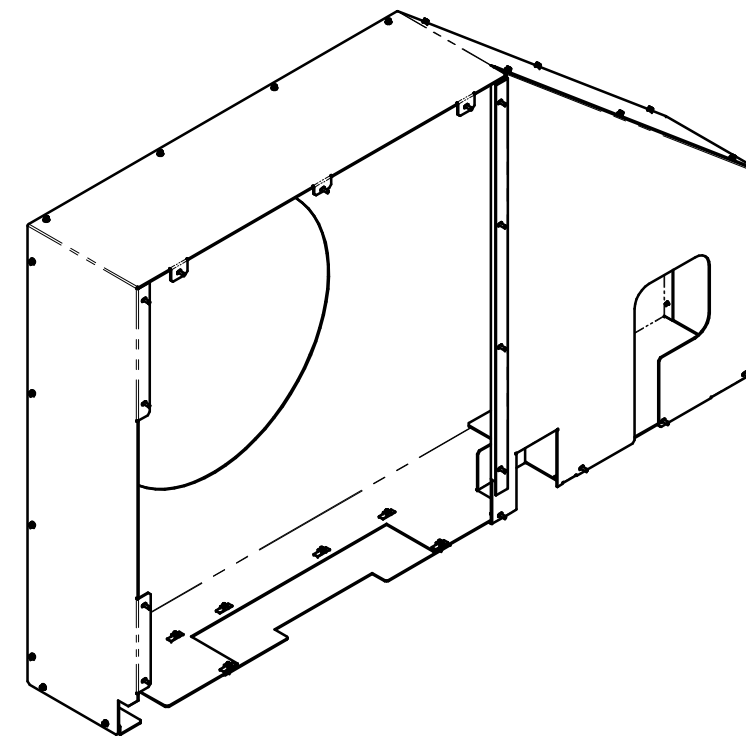
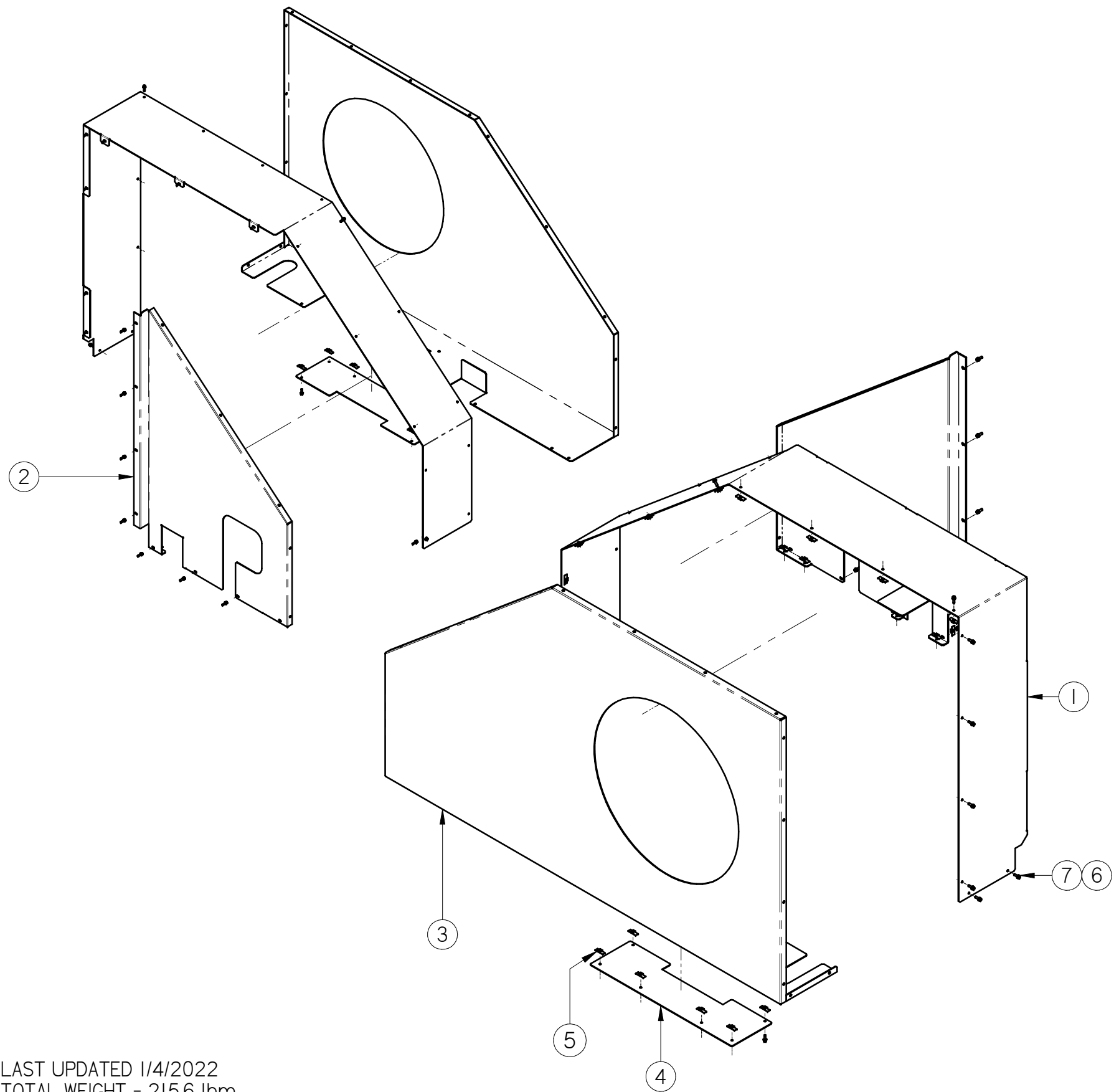

Item	Qty	Document #	Rev	Title	Comments
1	1	21-050-S020-01	01	OUTER COVER	
2	1	21-050-S021-01	01	INNER COVER	
3	1	21-050-S022-01	NC	FRONT COVER	
4	1	21-050-S024	NC	BELT COVER DOOR	
5	30	NUT W M6-1 RETAINER		WELD NUT	MMC# 90955A101
6	45	SHCS M6-1.00 X 20		SHCS	ZINC PLATED G 12.9
7	45	WASHER M6		WASHER	ZINC PLATED G 12.9

MACHINE #	M21	DATE	
DRAWN BY:	kaif	03/18/21	
ENG. BY:	PC		
APP. BY:	CL		



UNLESS OTHERWISE SPECIFIED DIMENSIONS ARE IN INCHES

21-000-A001-05	1
BELONGS TO	EACH MACHINE
ANSI PROJECTION AND GEOMETRICAL CALLOUTS	

INCH		METRIC	
.0	±.1	0.	± 2.5mm
.00	±.03	.0	±.75mm
.000	±.010	.00	±.25mm
ANGLES	± 30'	ANGLES	± 30'
FRACTIONS	± 1/16	FRACTIONS	NA
FLAME CUT	± 1/8	FLAME CUT	± 3mm
WELDMENTS	± 1/8	WELDMENTS	± 3mm

COUNTERSINK BOTTOM OF COUNTERBORE
BREAK ALL SHARP EDGES, NO BURRS ALLOWED
R25 OR BETTER ON ALL MACHINED SURFACES

Title
BELT COVER

Drawing No.
21-050-A002-02

REV. 01

SIZE B DO NOT SCALE SHEET SHEET 1 OF 1

LAST UPDATED 1/4/2022
TOTAL WEIGHT = 215.6 lbm

REV	DESCRIPTION	DATE	APP
01	REAR TENSION BRACKET FLIPPED	1/4/22	DR

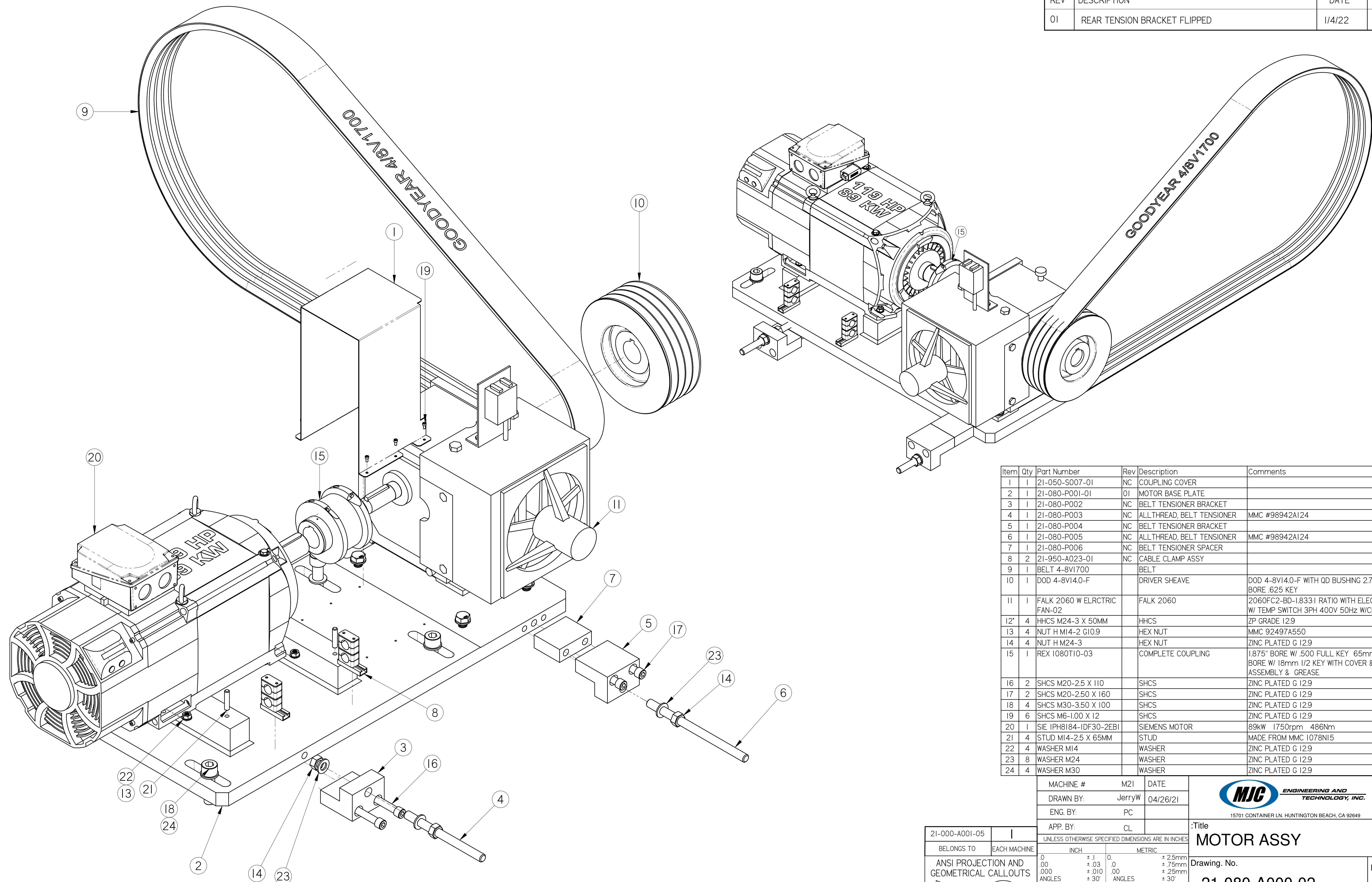

Item	Qty	Part Number	Rev	Description	Comments
1	1	21-050-S007-01	NC	COUPLING COVER	
2	1	21-080-P001-01	01	MOTOR BASE PLATE	
3	1	21-080-P002	NC	BELT TENSIONER BRACKET	
4	1	21-080-P003	NC	ALLTHREAD, BELT TENSIONER	MMC #98942A124
5	1	21-080-P004	NC	BELT TENSIONER BRACKET	
6	1	21-080-P005	NC	ALLTHREAD, BELT TENSIONER	MMC #98942A124
7	1	21-080-P006	NC	BELT TENSIONER SPACER	
8	2	21-950-A023-01	NC	CABLE CLAMP ASSY	
9	1	BELT 4-8V1700		BELT	
10	1	DOD 4-8V14.0-F		DRIVER SHEAVE	DOD 4-8V14.0-F WITH OD BUSHING 2.750 BORE .625 KEY
11	1	FALK 2060 W ELRCTRIC FAN-02		FALK 2060	2060FC2-BD-1.833:1 RATIO WITH ELECT FAN W/ TEMP SWITCH 3PH 400V 50Hz WICE
12	4	HHCS M24-3 X 50MM		HHCS	ZP GRADE I2.9
13	4	NUT H M14-2 G10.9		HEX NUT	MMC 92497A550
14	4	NUT H M24-3		HEX NUT	ZINC PLATED G 12.9
15	1	REX 1080T10-03		COMPLETE COUPLING	1.875" BORE W/ .500 FULL KEY .65mm BORE W/ 18mm 1/2 KEY WITH COVER & GRID ASSEMBLY & GREASE
16	2	SHCS M20-2.5 X 110		SHCS	ZINC PLATED G 12.9
17	2	SHCS M20-2.50 X 160		SHCS	ZINC PLATED G 12.9
18	4	SHCS M30-3.50 X 100		SHCS	ZINC PLATED G 12.9
19	6	SHCS M6-1.00 X 12		SHCS	ZINC PLATED G 12.9
20	1	SIE IPH8184-IDF30-2EB1		SIEMENS MOTOR	89kW 1750rpm 486Nm
21	4	STUD M14-2.5 X 65MM		STUD	MADE FROM MMC 1078N15
22	4	WASHER M14		WASHER	ZINC PLATED G 12.9
23	8	WASHER M24		WASHER	ZINC PLATED G 12.9
24	4	WASHER M30		WASHER	ZINC PLATED G 12.9

MACHINE #	M21	DATE	
DRAWN BY:	JerryW	04/26/21	
ENG. BY:	PC		
APP. BY:	CL		



21-000-A001-05	1
BELONGS TO	EACH MACHINE
ANSI PROJECTION AND GEOMETRICAL CALLOUTS	

UNLESS OTHERWISE SPECIFIED DIMENSIONS ARE IN INCHES	
INCH	METRIC
0	± 2.5mm
.00	± .03
.000	± .010
ANGLES	± 30'
FRACTIONS	± 1/16
FLAME CUT	± 1/8
WELDMENTS	± 1/8
COUNTERSINK BOTTOM OF COUNTERBORE BREAK ALL SHARP EDGES, NO BURRS ALLOWED ALL DATUMS TO BE Z7, L, //	

Title		
MOTOR ASSY		
Drawing No.		REV.
21-080-A000-02		01
SIZE	DO NOT SCALE	SHEET
D		SHEET 1 OF 2

SEE PAGE 2 FOR UNISTRUT LOCATION

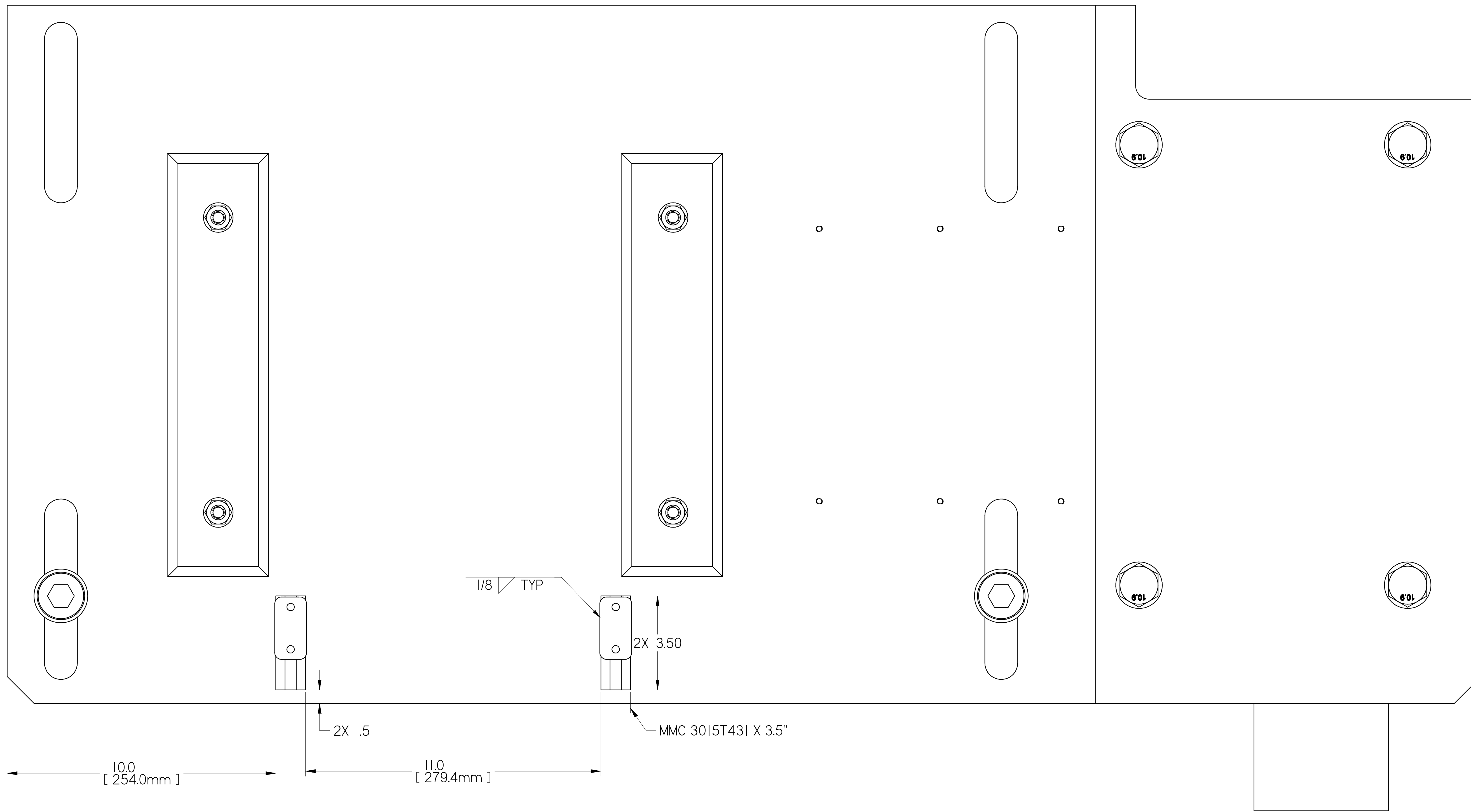

MACHINE #	M21	DATE	
DRAWN BY:	JerryW	04/26/21	
ENG. BY:	PC		
APP. BY:	CL		
UNLESS OTHERWISE SPECIFIED DIMENSIONS ARE IN INCHES			
	INCH		METRIC
0	±.1	0	± 2.5mm
.00	±.03	.0	± 7.5mm
.000	±.010	.00	± 2.5mm
ANGLES	± 30'	ANGLES	± 30'
FRACTIONS	± 1/16	FRACTIONS	NA
FLAME CUT	± 1/8	FLAME CUT	± 3mm
WELDMENTS	± 1/8	WELDMENTS	± 3mm
COUNTERSINK BOTTOM OF COUNTERBORE BREAK ALL SHARP EDGES, NO BURRS ALLOWED ALL DATUMS TO BE \square , \perp , \parallel R OR BETTER ON ALL MACHINED SURFACES			
		15701 CONTAINER LN. HUNTINGTON BEACH, CA 92649	
Title			REV.
MOTOR ASSY			01
Drawing No.		21-080-A000-02	
SIZE	DO NOT SCALE	SHEET 2 OF 2	

REV	DESCRIPTION	DATE	APP
NC			

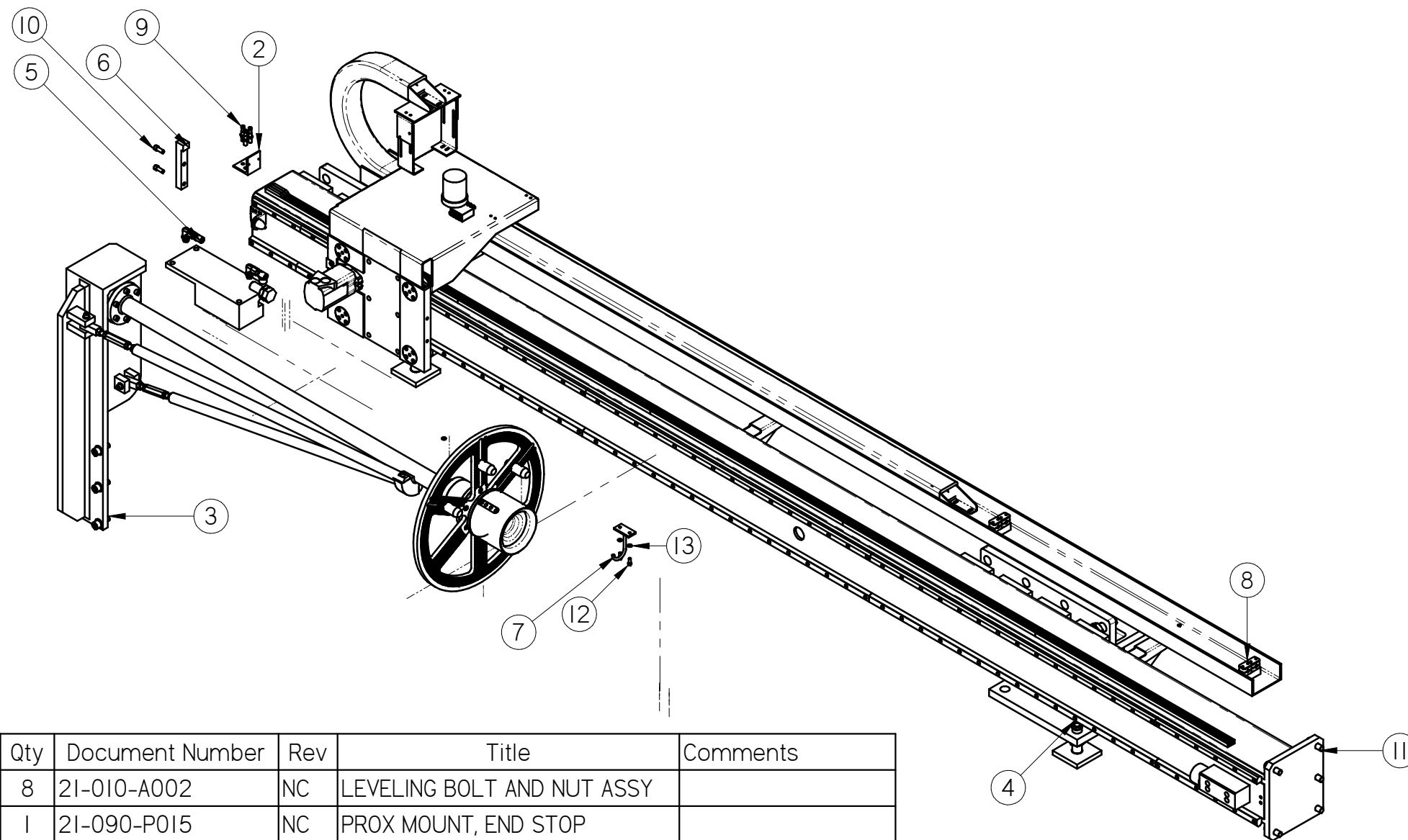

Item	Qty	Document Number	Rev	Title	Comments
1*	8	21-010-A002	NC	LEVELING BOLT AND NUT ASSY	
2	1	21-090-P015	NC	PROX MOUNT, END STOP	
3	1	21-110-A003-02	NC	EJECTOR ARM ASSY	
4	1	21-110-A006-01	NC	GUDEL EJECTOR EP-4	
5	1	21-110-A009-01	NC	HYD ENDSTOP	
6	1	21-110-P015	NC	BUMP PAD	
7	2	21-110-P080	NC	HOSE HANGER	
8	5	21-950-A008	NC	HYD TUBE CLAMP ASSY	
9	3	AMI AP 3H		PROX SWITCH	
10	2	SHCS M12-1.75 X 30		SHCS	ZINC PLATED G 12.9
11	5	SHCS M20-2.5 X 50		SHCS	ZINC PLATED G 12.9
12	4	SHCS M8-1.25 X 20		SHCS	ZINC PLATED G 12.9
13	4	WASHER M8		WASHER	ZINC PLATED G 12.9

LAST UPDATED 2/4/2022
TOTAL WEIGHT = 2686.5 lbm

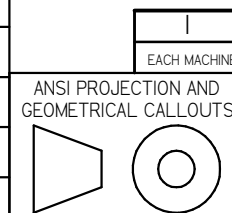

MACHINE #	M21	DATE	
DRAWN BY:	BB	03/18/21	
ENG. BY:	PC		
APP. BY:	CL		
UNLESS OTHERWISE SPECIFIED DIMENSIONS ARE IN INCHES			
INCH		METRIC	
.0	±.1	0.	±.25mm
.00	±.03	.0	±.75mm
.000	±.010	.00	±.25mm
ANGLES	± 30'	ANGLES	± 30'
FRACTIONS	± 1/16	FRACTIONS	NA
FLAME CUT	± 1/8	FLAME CUT	± 3mm
WELDMENTS	± 1/8	WELDMENTS	± 3mm
COUNTERSINK BOTTOM OF COUNTERBORE BREAK ALL SHARP EDGES, NO BURRS ALLOWED ALL DATUMS TO BE \square , \perp , \parallel $\sqrt{\text{R}}$ OR BETTER ON ALL MACHINED SURFACES			
Title		EJECTOR UNIT	
Drawing No.		21-110-A002-03	
REV.	NC	SIZE	B
SHEET		DO NOT SCALE	
SHEET 1 OF 2			



15701 CONTAINER LN. HUNTINGTON BEACH, CA 92649

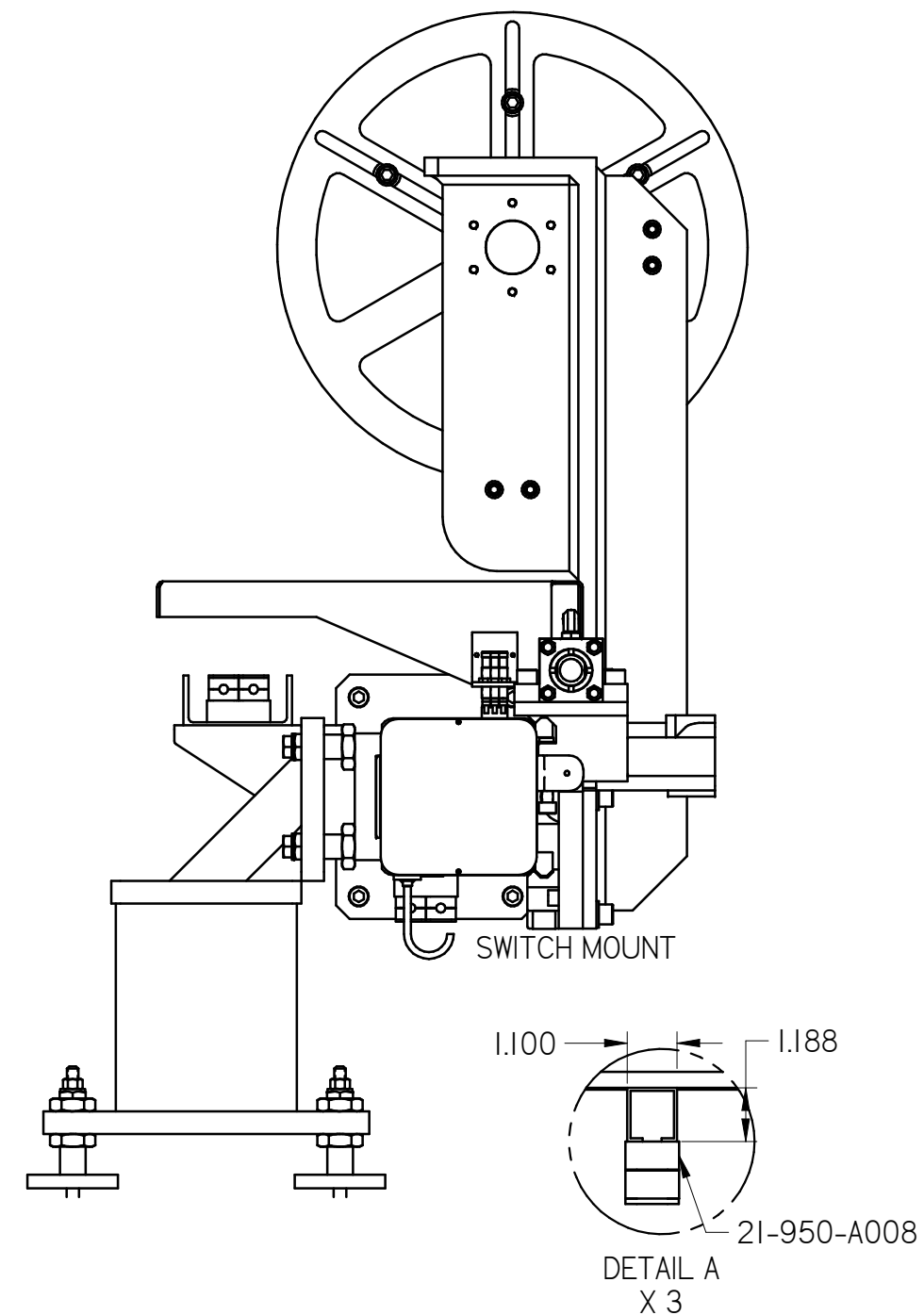
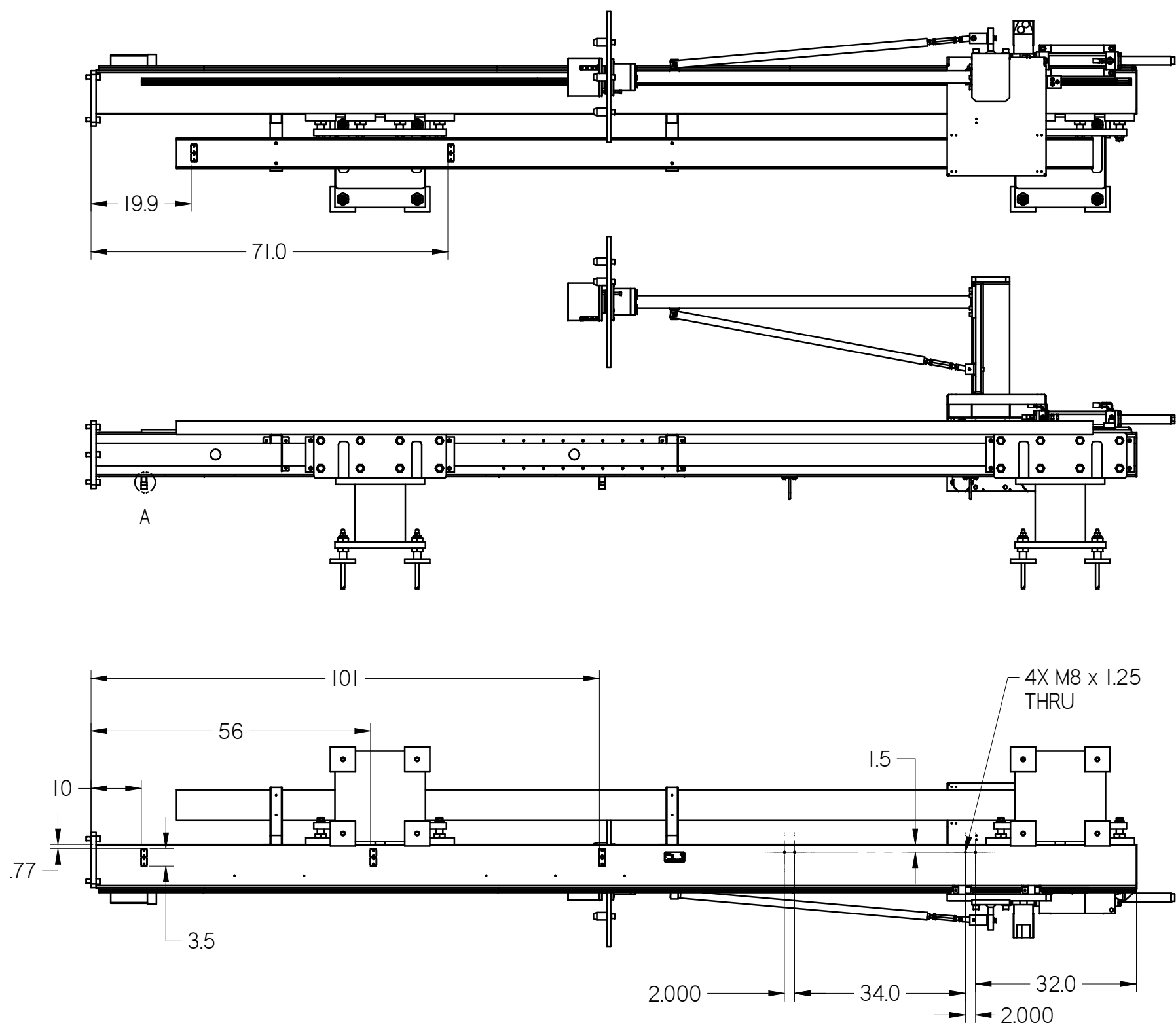

MACHINE #	M21	DATE	 15701 CONTAINER LN. HUNTINGTON BEACH, CA 92649																																	
DRAWN BY:	BB	03/18/21																																		
ENG. BY:	PC																																			
APP. BY:	CL																																			
UNLESS OTHERWISE SPECIFIED DIMENSIONS ARE IN INCHES			Title																																	
			EJECTOR UNIT																																	
<table border="1"> <thead> <tr> <th colspan="2">INCH</th> <th colspan="2">METRIC</th> </tr> </thead> <tbody> <tr> <td>.0</td> <td>±.1</td> <td>0.</td> <td>± 2.5mm</td> </tr> <tr> <td>.00</td> <td>±.03</td> <td>.0</td> <td>±.75mm</td> </tr> <tr> <td>.000</td> <td>±.010</td> <td>.00</td> <td>±.25mm</td> </tr> <tr> <td>ANGLES</td> <td>± 30°</td> <td>ANGLES</td> <td>± 30°</td> </tr> <tr> <td>FRACTIONS</td> <td>± 1/16</td> <td>FRACTIONS</td> <td>NA</td> </tr> <tr> <td>FLAME CUT</td> <td>± 1/8</td> <td>FLAME CUT</td> <td>± 3mm</td> </tr> <tr> <td>WELDMENTS</td> <td>± 1/8</td> <td>WELDMENTS</td> <td>± 3mm</td> </tr> </tbody> </table>			INCH		METRIC		.0	±.1	0.	± 2.5mm	.00	±.03	.0	±.75mm	.000	±.010	.00	±.25mm	ANGLES	± 30°	ANGLES	± 30°	FRACTIONS	± 1/16	FRACTIONS	NA	FLAME CUT	± 1/8	FLAME CUT	± 3mm	WELDMENTS	± 1/8	WELDMENTS	± 3mm	Drawing. No.	
INCH		METRIC																																		
.0	±.1	0.	± 2.5mm																																	
.00	±.03	.0	±.75mm																																	
.000	±.010	.00	±.25mm																																	
ANGLES	± 30°	ANGLES	± 30°																																	
FRACTIONS	± 1/16	FRACTIONS	NA																																	
FLAME CUT	± 1/8	FLAME CUT	± 3mm																																	
WELDMENTS	± 1/8	WELDMENTS	± 3mm																																	
			21-110-A002-03																																	
			REV.	NC																																
COUNTERSINK BOTTOM OF COUNTERBORE BREAK ALL SHARP EDGES, NO BURRS ALLOWED ALL DATUMS TO BE \square , \perp , \parallel			SIZE	SHEET																																
			B	DO NOT SCALE																																
			SHEET 2 OF 2																																	

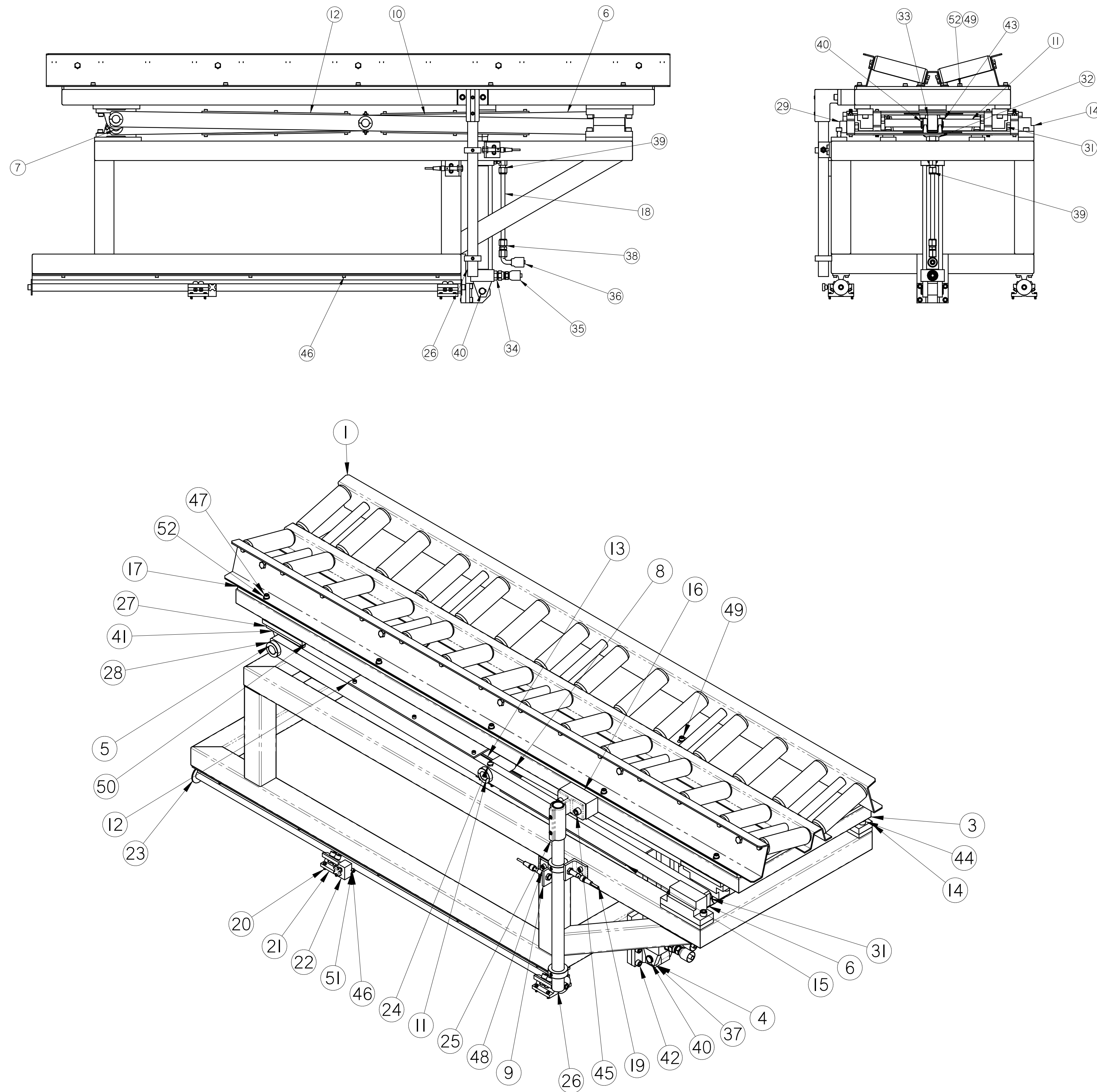

Item Number	Quantity	Document Number	Rev	Title	Comments
1	1	21-110-A042	NC	CONVEYOR ASSY	
2	1	21-110-A044	NC	FRAME, CONVEYOR	
3	1	21-110-A045	NC	CONVEYOR TOP FRAME	
4	1	21-110-P007-01	NC	PIVOT BLOCK	
5	2	21-110-P013-01	NC	SHAFT	SEE DRAWING 21-110-P022
6	4	21-110-P021-01	NC	SUPPORT ARM	
7	1	21-110-P022	NC	SHAFT	MADE FROM MMC 5947K66 (48")
8	2	21-110-P025-01	NC	SPACER	
9	2	21-110-P026	01	PROX BRACKET	
10	1	21-110-P029-02	NC	CROSS BRACE INNER	
11	1	21-110-P032-01	NC	SHAFT	SEE DRAWING 21-110-P022
12	1	21-110-P033-02	NC	CROSS BRACE	
13	1	21-110-P034	NC	CROSS BRACE	
14	4	21-110-P077	01	CAM BLOCK	
15	1	21-110-P078-01	NC	CROSS BRACE	
16	1	21-110-P141	NC	SPACER, FLAT BAR 1.5 X 2 CRS	
17	1	21-110-P142	NC	BASE PLATE, CONVEYOR	
18	1	21TU-MH-01		HYD TUBE, -8	CUT TO: 10"
19	2	AUT AMI AP 3H		PROX SWITCH	
20	16	HHCS M5-0.8 X 16MM	HHCS,		M5-0.8 X16MM, ZINC
21	4	LEE DPB-16-OPEN		PILLOW BLOCK, DOUBLE ROLLER, 1"	LEE LINEAR
22	1	LEE LOCK-16		LINEAR CARRIAGE LOCK, -16	
23	2	LEE SA-16 55'LG ESI6x2		BEARING RAIL ASSY, -16, CTL 55", Y=3", W/ END STOPS	CTL 55.00", Y=3.00"
24	4	MMC 1095K31		ZERK FITTING	1/4 -18 NPT
25	1	MMC 4698T72		RAIL FITTING, SLIP-ON, 1" PIPE, ALU	
26	1	MMC 4699T34 2FT		PIPE, 1-1/4 SCH40, 2 FT, ALU, YELLOW PAINT	
27	4	MMC 636IK370		PILLOW BLOCK	1" SHAFT 1.312" CENTER
28	8	MMC 6435KI80		CLAMPING COLLAR	1.0"
29	4	MMC 646IK49		CAM ROLLER	1-1.50" Roller THREAD: 5/8"-18
30	2	MMC 9414T250		SHAFT COLAR, 1-5/16" ID, W/SET SCREW	OPEN ID TO DIA 1.34"
31	4	NUT H .625-18		HEX NUT	ZINC PLATED G 8
32	1	PAR 050942000		ROD CLEVIS, 3/4-16, .750 PIN	
33	1	PAR 0959810075		EYE BRACKET, 3/4" PIN	
34	1	PAR 10 F50X-S		HYD FITTING, ADAPTER, 10MJ-10MORB, 5000PSI	
35	1	PAR 10643-10-8		HOSE END, STRAIGHT, 10 FJ-08 HOSE	
36	1	PAR 13943-8-8		HYD FITTING, ELBOW SHORT, 08FJ-08HOSE	
37	1	PAR 2.00BB2HLT14A12.000	NC	HYD CYL, 2H, 2"BORE 1"ROD 12"STK,CLEVIS MOUNT	
38	1	PAR 8 XHBU-S		HYD FITTING, ADAPTER, 08MJ-08BT	
39	1	PAR 8-10 C5BU-S		HYD FITTING, ELBOW, 10MORB-08BT	
40	2	PAR 856640075		PIVOT PIN 3/4"	.75 X 2.867
41	8	SHCS M10-1.50 X 25	SHCS		ZINC PLATED G 12.9
42	4	SHCS M10-1.50 X 30	SHCS		ZINC PLATED G 12.9
43	4	SHCS M12-1.75 X 30	SHCS		ZINC PLATED G 12.9
44	8	SHCS M12-1.75 X 35	SHCS		ZINC PLATED G 12.9
45	2	SHCS M12-1.75 X 65	SHCS		ZINC PLATED G 12.9
46	45	SHCS M6-1.00 X 15	SHCS		ZINC PLATED G 12.9
47	16	SHCS M8-1.25 X 12	SHCS		ZINC PLATED G 12.9
48	4	SHCS M8-1.25 X 15	SHCS		ZINC PLATED G 12.9
49	8	SHCS M8-1.25 X 20	SHCS		ZINC PLATED G 12.9
50	8	WASHER M10	WASHER		ZINC PLATED G 12.9
51	1	WASHER M6	WASHER		ZINC PLATED G 12.9
52	24	WASHER M8	WASHER		ZINC PLATED G 12.9

MACHINE #	M21	DATE	
DRAWN BY:	JERRYW	03/18/21	
ENG. BY:	PC		
APP. BY:	CL		





Title CONVEYOR LOCATION. ASSY	
Drawing No. 21-110-A020-03	REV. 01
SIZE D	SHEET SHEET 1 OF 2

INCH		METRIC	
0	± .1	0	± 2.5mm
.00	± .03	.0	± .75mm
.000	± .010	.00	± .25mm
ANGLES	± 30'	ANGLES	± 30'
FRACTIONS	± 1/16	FRACTIONS	NA
FLAME CUT	± 1/8	FLAME CUT	± 3mm
WELDMENTS	± 1/8	WELDMENTS	± 3mm

1
EACH MACHINE

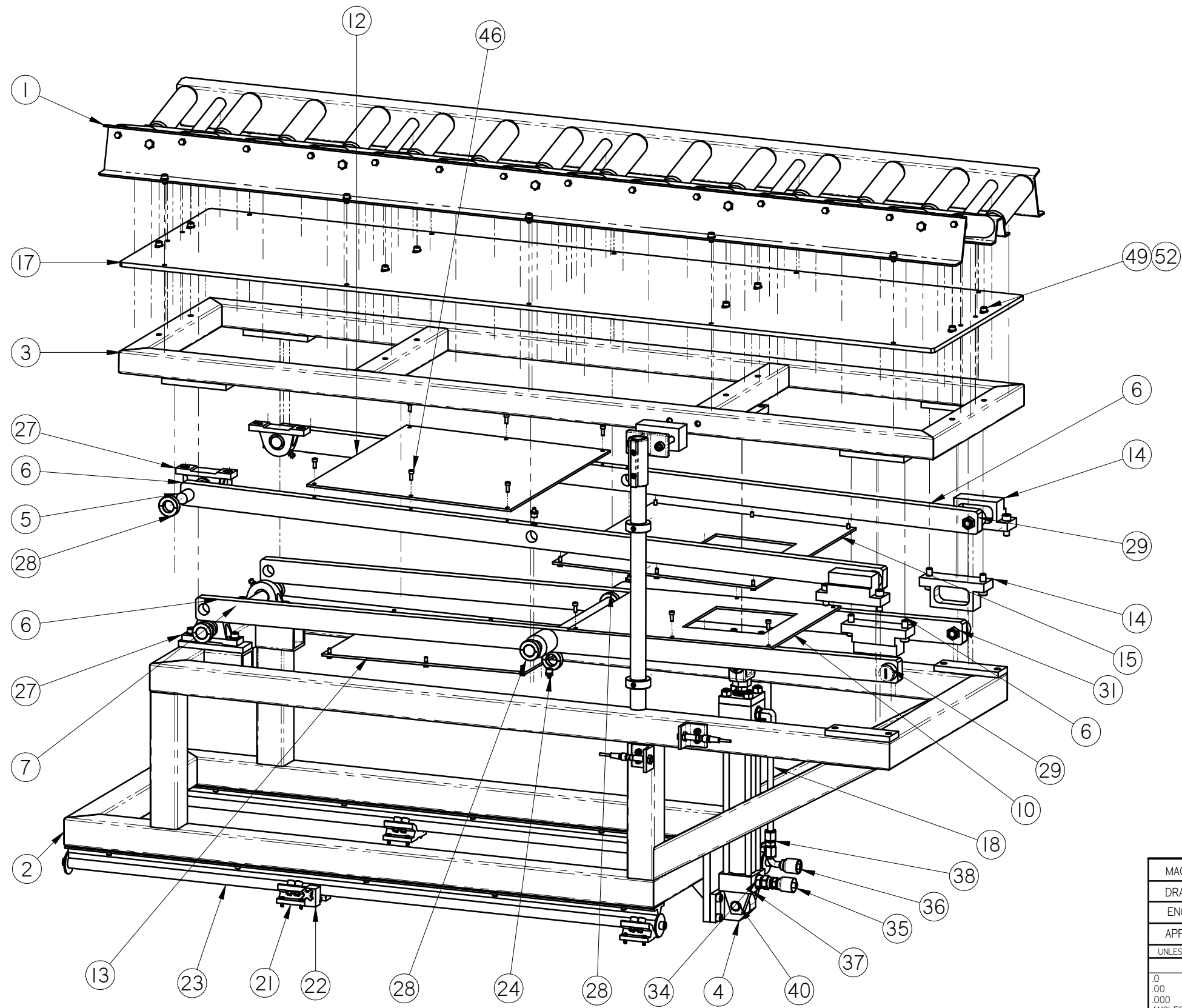
COUNTERSINK BOTTOM OF COUNTERBORE
BREAK ALL SHARP EDGES, NO BURRS ALLOWED
ALL DATUMS TO BE Z7, L, //



MACHINE #	M21	DATE	 15401 ASSEMBLY LN. HUNTINGTON BEACH, CA 92649	
DRAWN BY:	JERRYW	03/18/21		
ENG. BY:	PC			
APP. BY:	CL			
UNLESS OTHERWISE SPECIFIED DIMENSIONS ARE IN INCHES			Title	
			CONVEYOR LOCATION. ASSY	
			Drawing No.	
			21-110-A020-03	
			REV.	
			01	
Error: No reference BELONGS TO EACH MACHINE			SIZE B	DO NOT SCALE
COUNTERSINK BOTTOM OF COUNTERBORE BREAK ALL SHARP EDGES, NO BURRS ALLOWED ALL DATUMS TO BE \square , \perp , \parallel			SHEET SHEET 2 OF 2	

REV	DESCRIPTION	DATE	APP
NC			

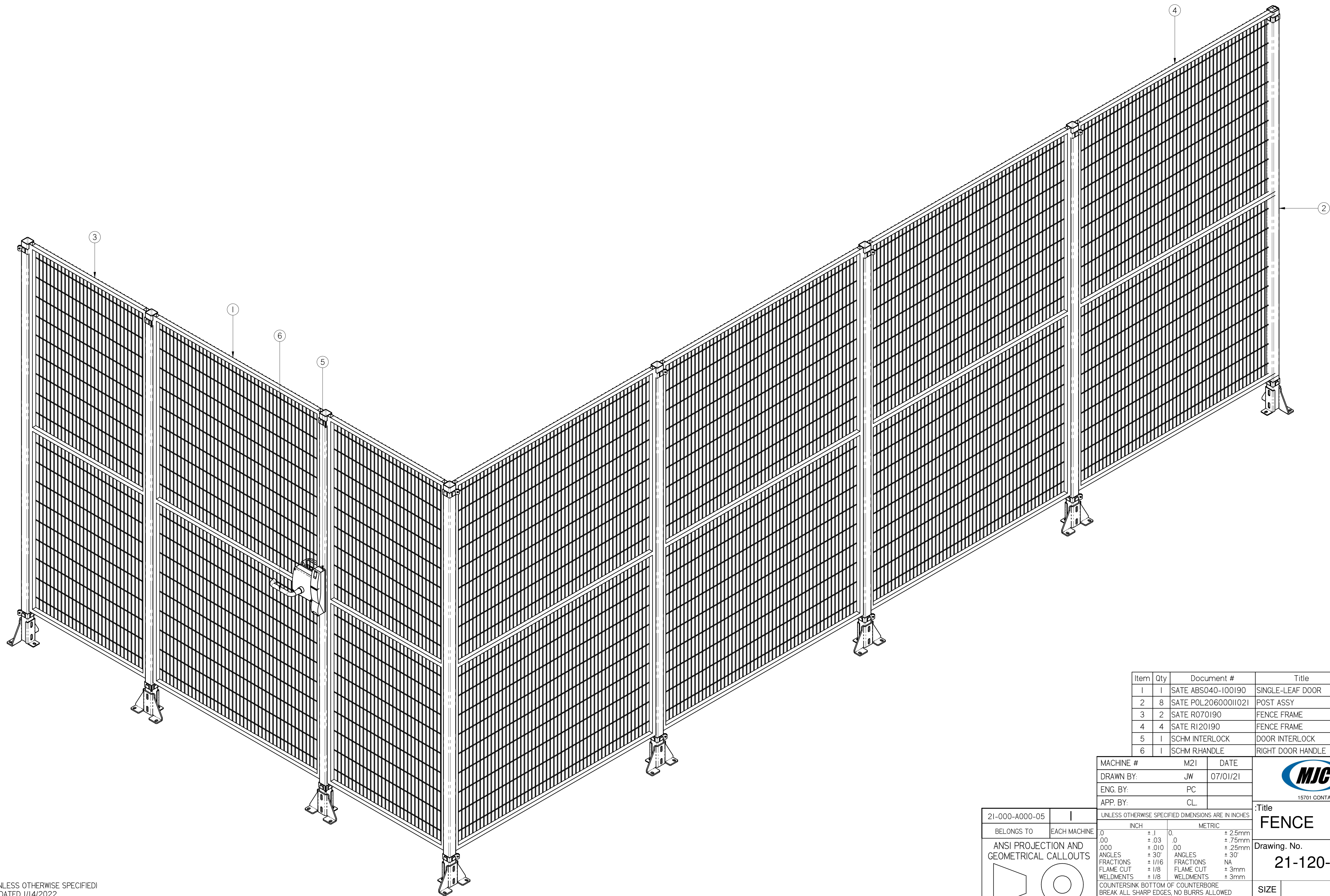

Item	Qty	Document #	Title	Comments
1	1	SATE ABS040-100190	SINGLE-LEAF DOOR	BASIC 1900 X 1000 W/ HARDWARE
2	8	SATE POL20600011021	POST ASSY	2060 POST WITH HARDWARE
3	2	SATE R070190	FENCE FRAME	20MM FRAME 1900 X 700
4	4	SATE R120190	FENCE FRAME	20MM FRAME 1900 X 1200
5	1	SCHM INTERLOCK	DOOR INTERLOCK	AZM200-ST2-T-IP2P
6	1	SCHM RHANDLE	RIGHT DOOR HANDLE	AZ/AZM200-B30-RTAG1P1

MACHINE #	M21	DATE
DRAWN BY:	JW	07/01/21
ENG. BY:	PC	
APP. BY:	CL	



15701 CONTAINER LN. HUNTINGTON BEACH, CA 92649

21-000-A000-05	1
BELONGS TO	EACH MACHINE
ANSI PROJECTION AND GEOMETRICAL CALLOUTS	

UNLESS OTHERWISE SPECIFIED DIMENSIONS ARE IN INCHES	
INCH	METRIC
0	± 2.5mm
± .03	± 0.75mm
± .010	± .25mm
± .000	± .00
± 30'	± 30'
FRACTIONS	NA
FLAME CUT	± 3mm
WELDMENTS	± 3mm

Title FENCE		REV. NC
Drawing No. 21-120-A005		
SIZE D	DO NOT SCALE	SHEET SHEET 1 OF 1

NOTE: (UNLESS OTHERWISE SPECIFIED)
LAST UPDATED 1/14/2022
TOTAL WEIGHT = 386.8 lbm

REV	DESCRIPTION	DATE	APP
01	TAPER OD WAS: Ø7.874 IS Ø7.480	4/10/17	JW

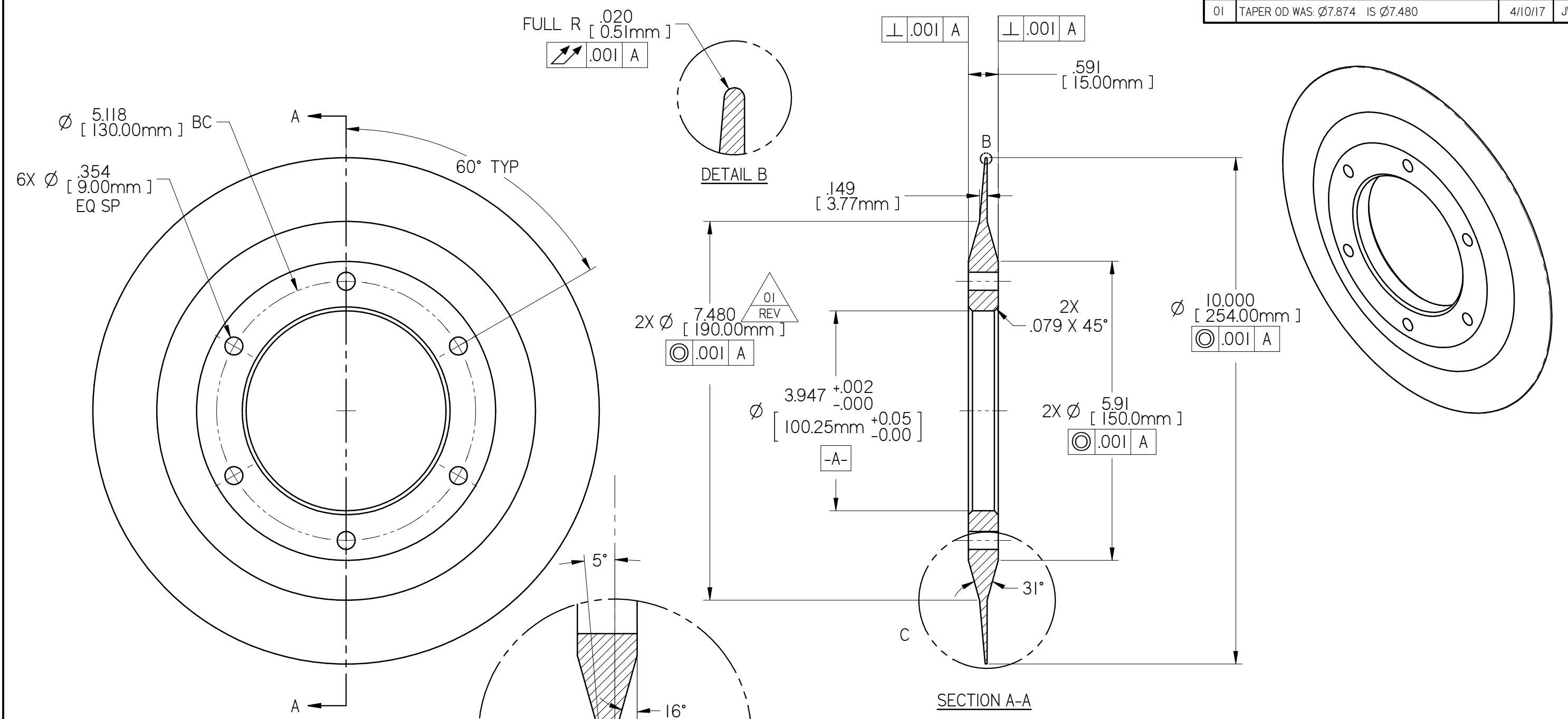

ATTN:
THE 5° IS TO ONE SIDE ONLY!
OTHER SIDE IS FLAT AND PARALLEL TO -B-

NOTE: (UNLESS OTHERWISE SPECIFIED)
LAST UPDATED 9/21/2021
TOTAL WEIGHT = 5.1 lbm
I - BREAK ALL SHARP EDGES

MATERIAL: CPM9V	MACHINE # M21	DATE 03/18/21	 15701 CONTAINER LN. HUNTINGTON BEACH, CA 92649	Title BLADE																																
TREATMENT:	DRAWN BY: JerryW	ENG. BY: PC		Drawing No. 21-160-P020-01																																
FINISH: GRIND	APP. BY: CL	UNLESS OTHERWISE SPECIFIED DIMENSIONS ARE IN INCHES:		REV. 01	SHEET SHEET 1 OF 1																															
ANSI PROJECTION AND GEOMETRICAL CALLOUTS	APPROXIMATE DIMENSIONS:	<table border="1"> <thead> <tr> <th colspan="2">INCH</th> <th colspan="2">METRIC</th> </tr> </thead> <tbody> <tr> <td>.0</td> <td>±.1</td> <td>0.</td> <td>±.25mm</td> </tr> <tr> <td>.00</td> <td>±.03</td> <td>.0</td> <td>±.75mm</td> </tr> <tr> <td>.000</td> <td>±.010</td> <td>.00</td> <td>±.25mm</td> </tr> <tr> <td>ANGLES</td> <td>±.30'</td> <td>ANGLES</td> <td>±.30'</td> </tr> <tr> <td>FRACTIONS</td> <td>±.1/16</td> <td>FRACTIONS</td> <td>NA</td> </tr> <tr> <td>FLAME CUT</td> <td>±.1/8</td> <td>FLAME CUT</td> <td>±.3mm</td> </tr> <tr> <td>WELDMENTS</td> <td>±.1/8</td> <td>WELDMENTS</td> <td>±.3mm</td> </tr> </tbody> </table>		INCH		METRIC		.0	±.1	0.	±.25mm	.00	±.03	.0	±.75mm	.000	±.010	.00	±.25mm	ANGLES	±.30'	ANGLES	±.30'	FRACTIONS	±.1/16	FRACTIONS	NA	FLAME CUT	±.1/8	FLAME CUT	±.3mm	WELDMENTS	±.1/8	WELDMENTS	±.3mm	SIZE B
INCH		METRIC																																		
.0	±.1	0.	±.25mm																																	
.00	±.03	.0	±.75mm																																	
.000	±.010	.00	±.25mm																																	
ANGLES	±.30'	ANGLES	±.30'																																	
FRACTIONS	±.1/16	FRACTIONS	NA																																	
FLAME CUT	±.1/8	FLAME CUT	±.3mm																																	
WELDMENTS	±.1/8	WELDMENTS	±.3mm																																	

REV	DESCRIPTION	DATE	APP
01	REMOVE WELD, ADDED HARDWARE	10/19/21	KF

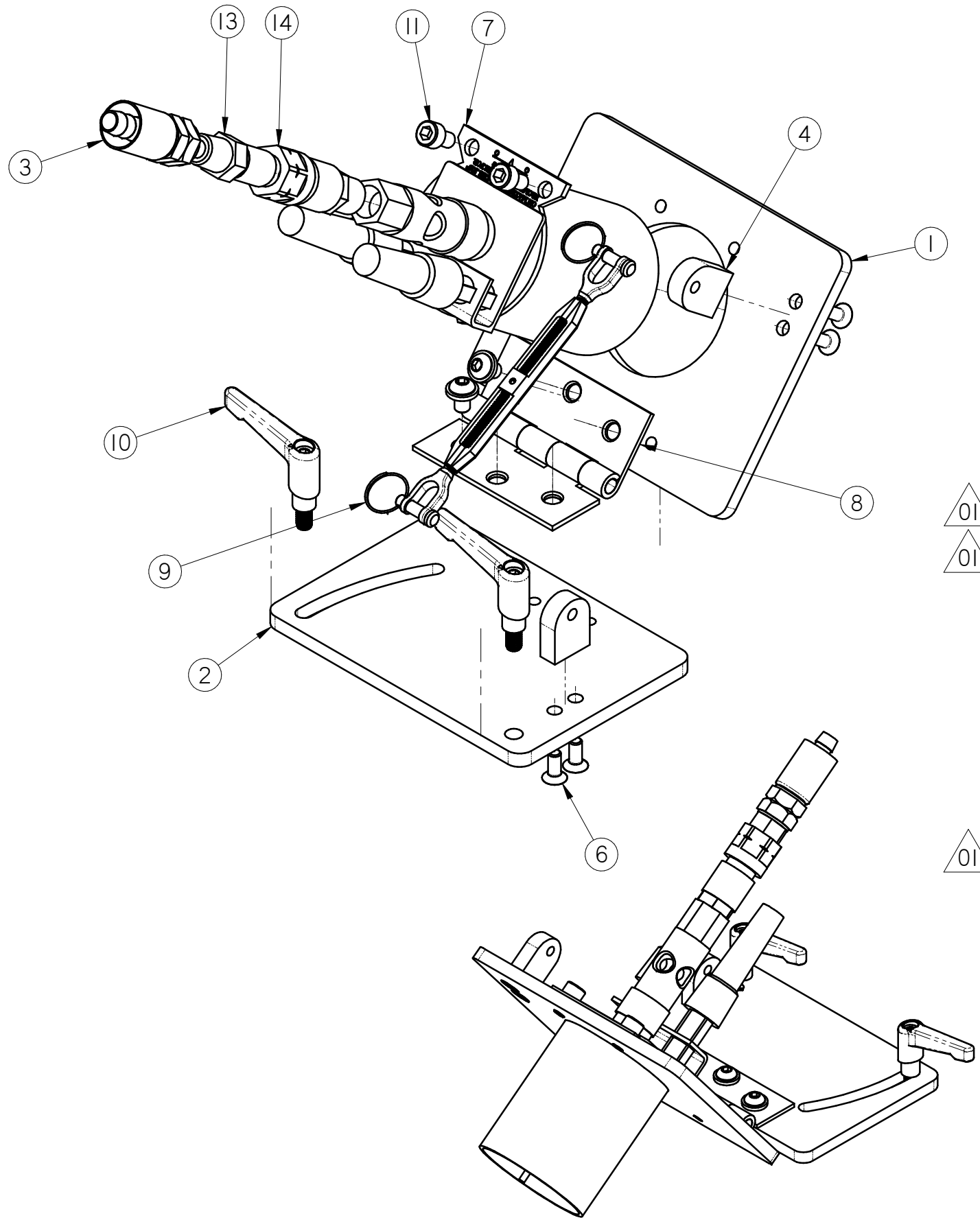

01
01
01

Item	Qty	Document Number	Rev	Title	Comments
1	1	21-050-S012	01	PILOT HEAT SHIELD	
2	1	21-050-S018	01	PILOT HEAT SHIELD	
3	1	21-210-A026	NC	HOSE END ASSEMBLY GAS	WESTERN T-7328, -20-A, -8,
4	2	21-210-P026	01	TURNBUCKLE MOUNT	
5*	6	BHCS M6-1.00 X 10		BHCS	ZINK PLATED
6	4	FHCS M5 X 12		FHCS M5 X 12	ZINC PLATED G 12.9
7	1	KR0 84228020 ZAI TN		IGNITOR	WITH 1/4 NPT INLET
8	1	MMC 1798A210		HINGE	
9	1	MMC 30315T611		TURNBUCKLE	2.5" MAX TRAVEL
10	2	MMC 6610K32		HANDLE, SAFETY ADJUSTABLE, M6x1	
11	2	SHCS M6-1.00 X 10		SHCS	ZINC PLATED G 12.9
12*	6	WASHER M6		WASHER	ZINC PLATED G 12.9
13	1	WEST 33		GAS FITT B-33 LH FUEL	WESTERN 1/4 TO B SIZE LH ADAPT
14	1	WEST FA-3CV		FLASH ARRESTOR,	1/4"FNPT TO 1/4"MNPT

MACHINE #	M21	DATE	
DRAWN BY:	BB	03/18/21	
ENG. BY:	PC		
APP. BY:	CL		



UNLESS OTHERWISE SPECIFIED DIMENSIONS ARE IN INCHES			
INCH	METRIC		
.0	±.1	0.	± 2.5mm
.00	±.03	.0	±.75mm
.000	±.010	.00	±.25mm
ANGLES	± 30°	ANGLES	± 30°
FRACTIONS	± 1/16	FRACTIONS	NA
FLAME CUT	± 1/8	FLAME CUT	± 3mm
WELDMENTS	± 1/8	WELDMENTS	± 3mm

Title	
IGNITOR MOUNT	
Drawing. No.	REV.
21-210-A014	01

I EACH MACHINE	COUNTERSINK BOTTOM OF COUNTERBORE BREAK ALL SHARP EDGES, NO BURRS ALLOWED ALL DATUMS TO BE \square , \perp , \parallel	SIZE B	DO NOT SCALE	SHEET SHEET 1 OF 1
-------------------	--	------------------	--------------	-----------------------

REV	DESCRIPTION	DATE	APP
NC			

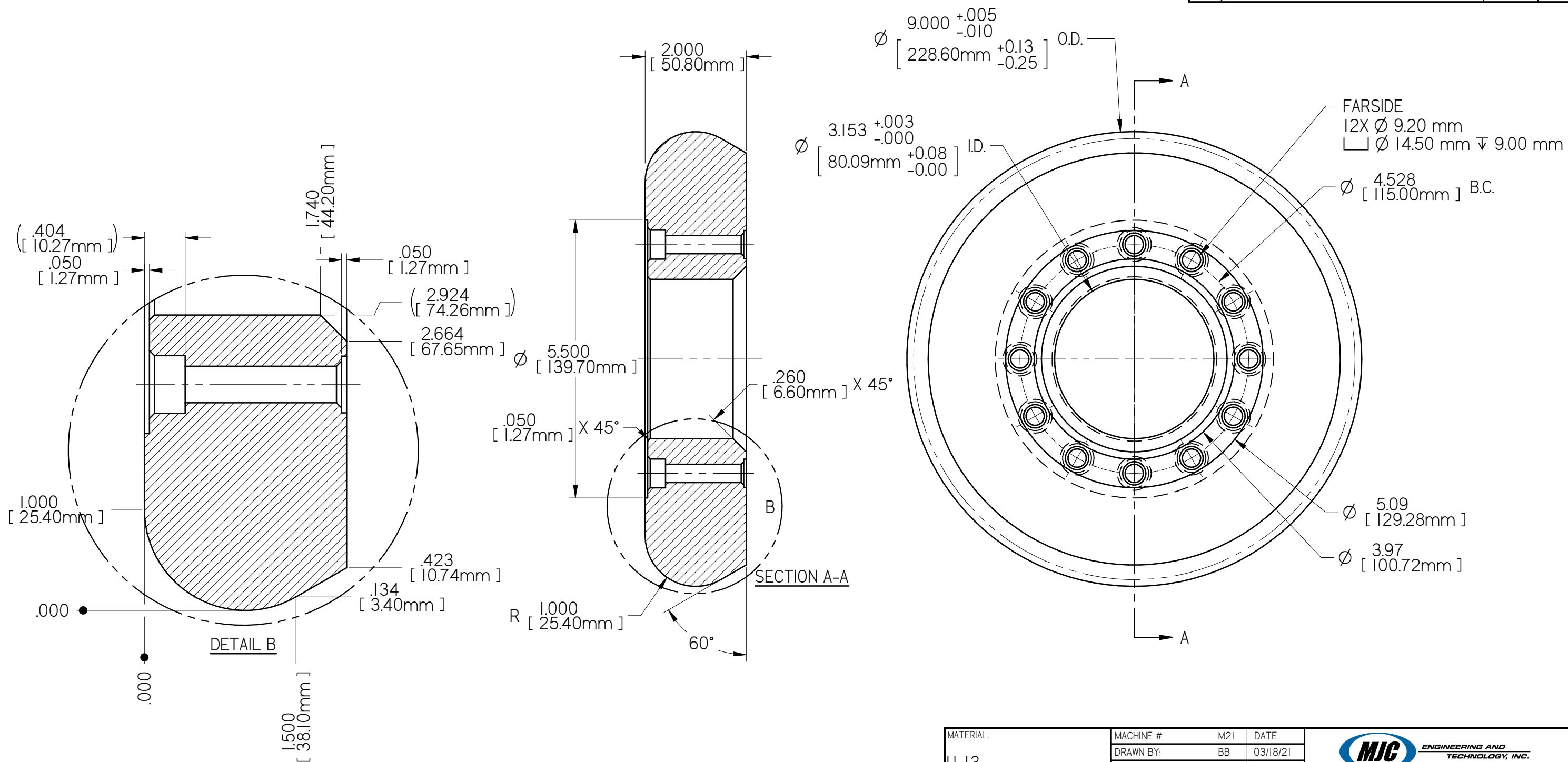

NOTE: (UNLESS OTHERWISE SPECIFIED)
 LAST UPDATED 10/1/2021
 TOTAL WEIGHT = 27.4 lbm
 1 - ROUGH MACHINE
 2- STRESS RELIEVE
 3- HEAT TREAT
 4- FINAL MACHINE, T.I.R. = .003"

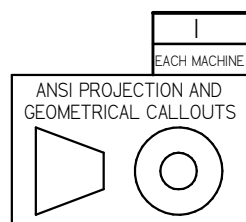

MATERIAL: H-13	MACHINE # M21	DATE 03/18/21	 15401 ASSEMBLY LN. HUNTINGTON BEACH, CA 92649																																
TREATMENT: STRESS RELIEVE HEAT TREAT 50-54RC	DRAWN BY: BB	ENG. BY: PC																																	
FINISH:	APP. BY: CL																																		
UNLESS OTHERWISE SPECIFIED DIMENSIONS ARE IN INCHES:			Title ROLLER R 1" R																																
<table border="1"> <thead> <tr> <th colspan="2">INCH</th> <th colspan="2">METRIC</th> </tr> </thead> <tbody> <tr> <td>.0</td> <td>±.1</td> <td>0</td> <td>±.25mm</td> </tr> <tr> <td>.00</td> <td>±.03</td> <td>.0</td> <td>±.75mm</td> </tr> <tr> <td>.000</td> <td>±.010</td> <td>.00</td> <td>±.25mm</td> </tr> <tr> <td>ANGLES</td> <td>± 30'</td> <td>ANGLES</td> <td>± 30'</td> </tr> <tr> <td>FRACTIONS</td> <td>± 1/16</td> <td>FRACTIONS</td> <td>NA</td> </tr> <tr> <td>FLAME CUT</td> <td>± 1/8</td> <td>FLAME CUT</td> <td>± 3mm</td> </tr> <tr> <td>WELDMENTS</td> <td>± 1/8</td> <td>WELDMENTS</td> <td>± 3mm</td> </tr> </tbody> </table>			INCH		METRIC		.0	±.1	0	±.25mm	.00	±.03	.0	±.75mm	.000	±.010	.00	±.25mm	ANGLES	± 30'	ANGLES	± 30'	FRACTIONS	± 1/16	FRACTIONS	NA	FLAME CUT	± 1/8	FLAME CUT	± 3mm	WELDMENTS	± 1/8	WELDMENTS	± 3mm	Drawing No. 21-300-P001
INCH		METRIC																																	
.0	±.1	0	±.25mm																																
.00	±.03	.0	±.75mm																																
.000	±.010	.00	±.25mm																																
ANGLES	± 30'	ANGLES	± 30'																																
FRACTIONS	± 1/16	FRACTIONS	NA																																
FLAME CUT	± 1/8	FLAME CUT	± 3mm																																
WELDMENTS	± 1/8	WELDMENTS	± 3mm																																
COUNTERSINK BOTTOM OF COUNTERBORE BREAK ALL SHARP EDGES, NO BURRS ALLOWED ALL DATUMS TO BE $\square, \perp, \parallel$ $\sqrt{2}$ OR BETTER ON ALL MACHINED SURFACES			REV. NC																																
SIZE B			SHEET DO NOT SCALE SHEET 1 OF 1																																

REV	DESCRIPTION	DATE	APP
NC			

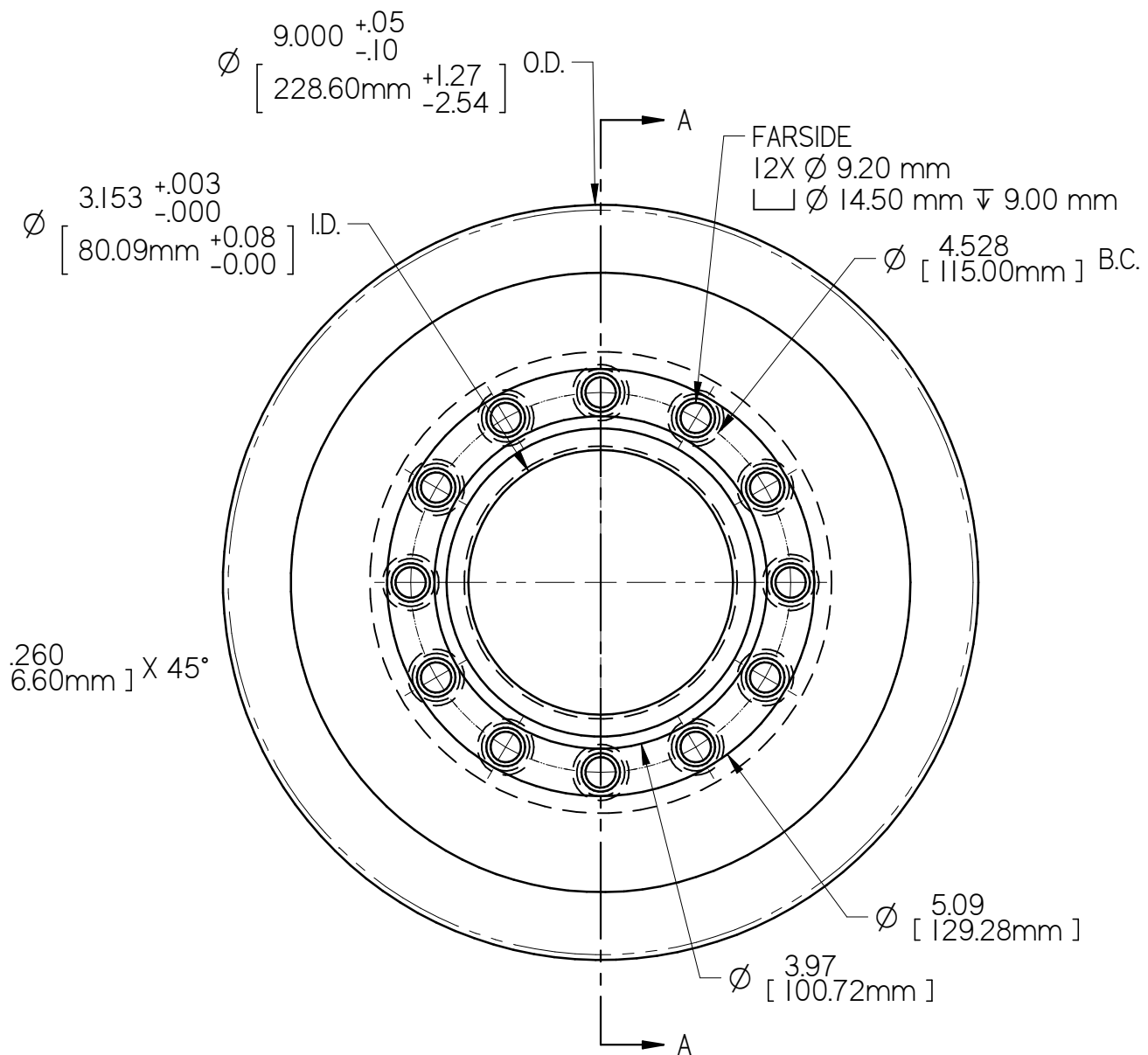
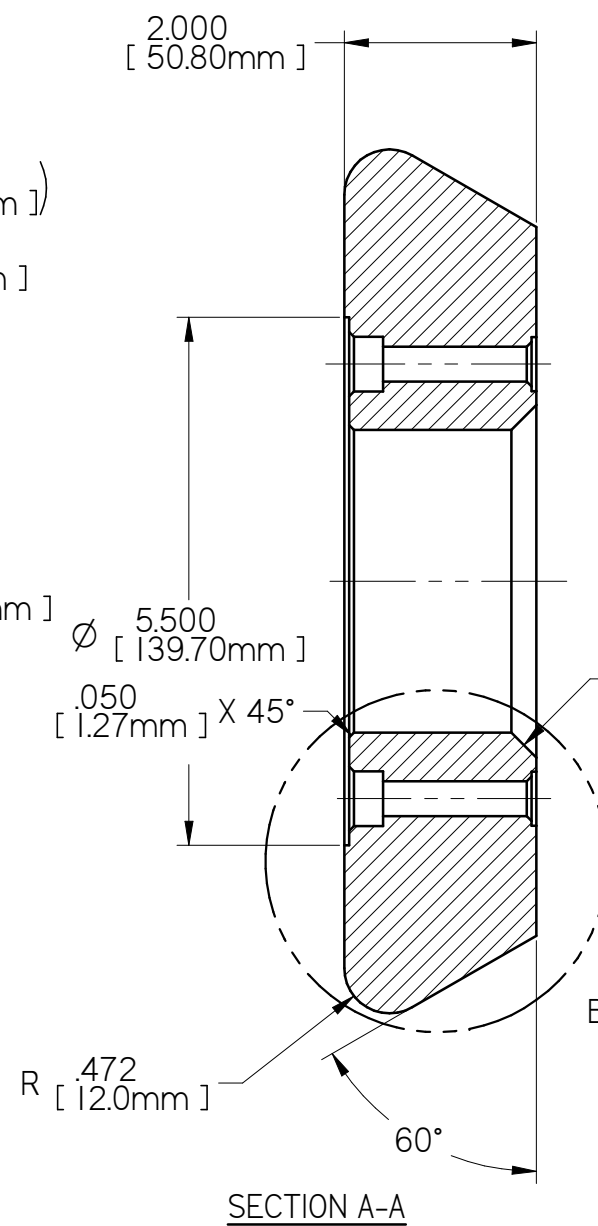
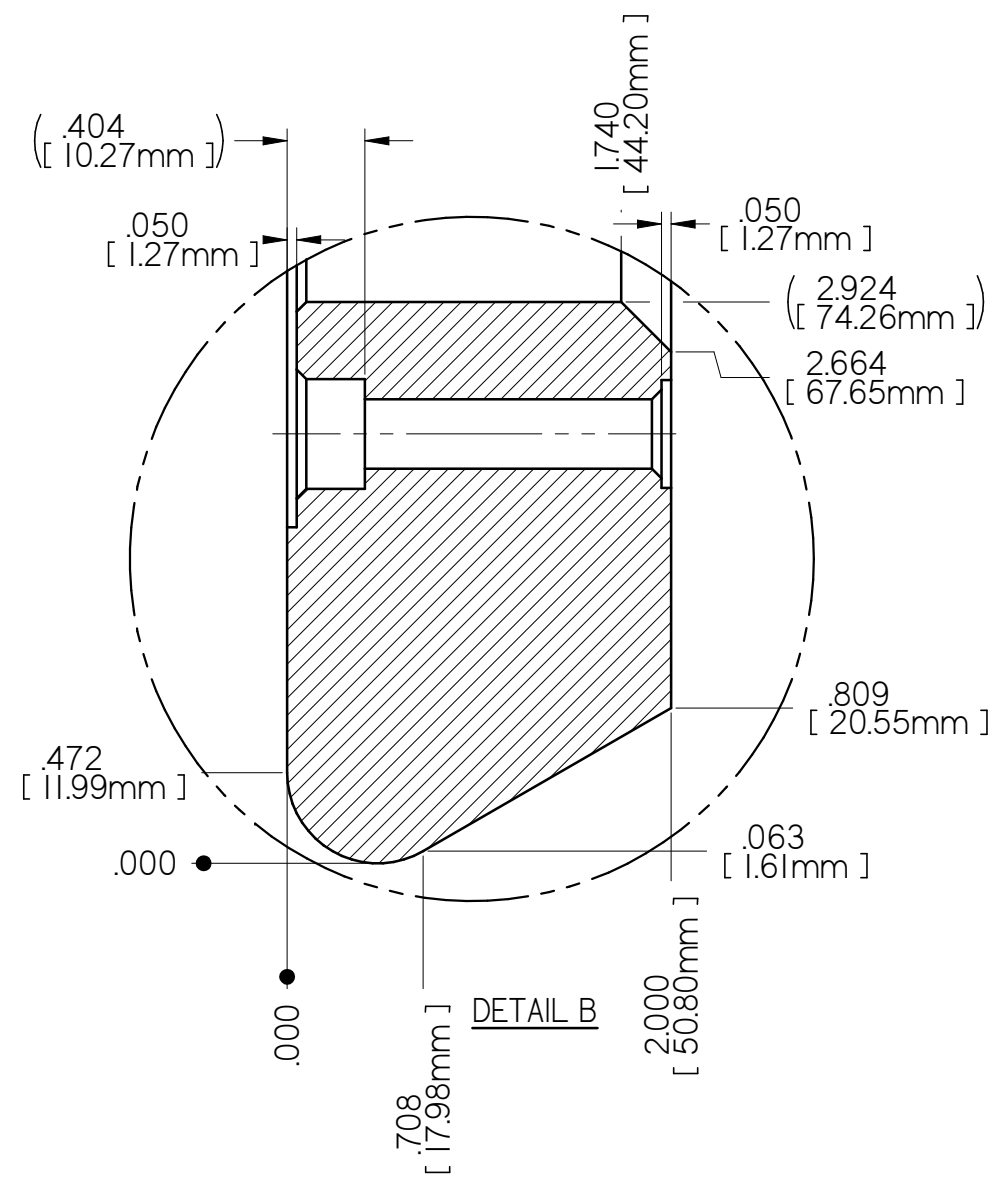

NOTE: (UNLESS OTHERWISE SPECIFIED)
 LAST UPDATED 10/1/2021
 TOTAL WEIGHT = 25.6 lbm
 1 - ROUGH MACHINE
 2- STRESS RELIEVE
 3- HEAT TREAT
 4- FINAL MACHINE, T.I.R. = .003"

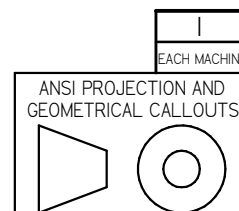

MATERIAL: H-13	MACHINE # M21	DATE 07/06/21	 15401 ASSEMBLY LN. HUNTINGTON BEACH, CA 92649																																
TREATMENT: STRESS RELIEVE HEAT TREAT 50-54RC	DRAWN BY: JWANG	ENG. BY: PC																																	
FINISH:	APP. BY: CL																																		
	UNLESS OTHERWISE SPECIFIED DIMENSIONS ARE IN INCHES																																		
	<table border="1"> <thead> <tr> <th colspan="2">INCH</th> <th colspan="2">METRIC</th> </tr> </thead> <tbody> <tr> <td>.0</td> <td>±.1</td> <td>0</td> <td>± 2.5mm</td> </tr> <tr> <td>.00</td> <td>±.03</td> <td>.0</td> <td>±.75mm</td> </tr> <tr> <td>.000</td> <td>±.010</td> <td>.00</td> <td>±.25mm</td> </tr> <tr> <td>ANGLES</td> <td>± 30'</td> <td>ANGLES</td> <td>± 30'</td> </tr> <tr> <td>FRACTIONS</td> <td>± 1/16</td> <td>FRACTIONS</td> <td>NA</td> </tr> <tr> <td>FLAME CUT</td> <td>± 1/8</td> <td>FLAME CUT</td> <td>± 3mm</td> </tr> <tr> <td>WELDMENTS</td> <td>± 1/8</td> <td>WELDMENTS</td> <td>± 3mm</td> </tr> </tbody> </table>		INCH		METRIC		.0	±.1	0	± 2.5mm	.00	±.03	.0	±.75mm	.000	±.010	.00	±.25mm	ANGLES	± 30'	ANGLES	± 30'	FRACTIONS	± 1/16	FRACTIONS	NA	FLAME CUT	± 1/8	FLAME CUT	± 3mm	WELDMENTS	± 1/8	WELDMENTS	± 3mm	Title ROLLER R .472"
INCH		METRIC																																	
.0	±.1	0	± 2.5mm																																
.00	±.03	.0	±.75mm																																
.000	±.010	.00	±.25mm																																
ANGLES	± 30'	ANGLES	± 30'																																
FRACTIONS	± 1/16	FRACTIONS	NA																																
FLAME CUT	± 1/8	FLAME CUT	± 3mm																																
WELDMENTS	± 1/8	WELDMENTS	± 3mm																																
	Drawing No. 21-300-P007		REV. NC																																
	SIZE B	DO NOT SCALE	SHEET SHEET 1 OF 1																																

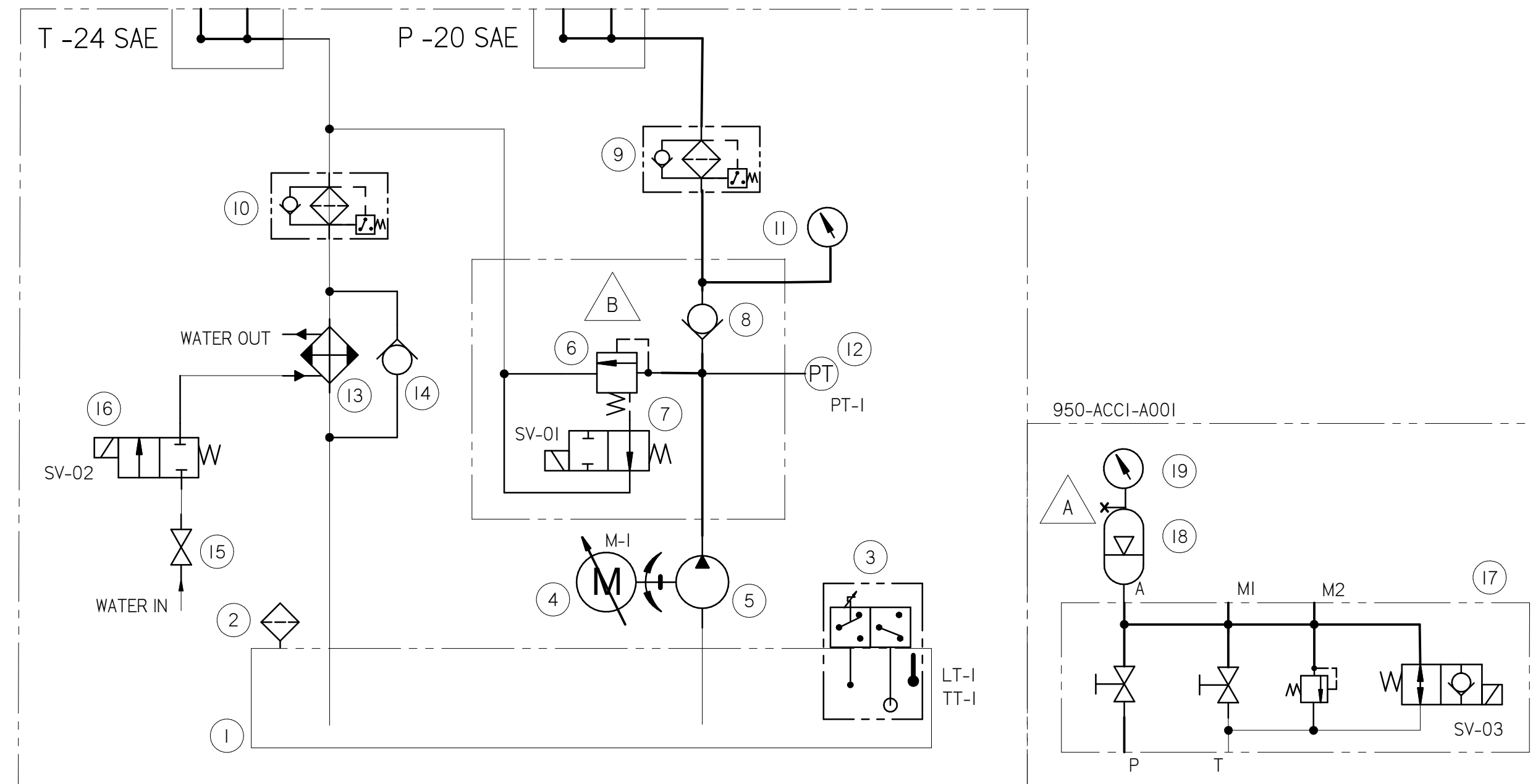
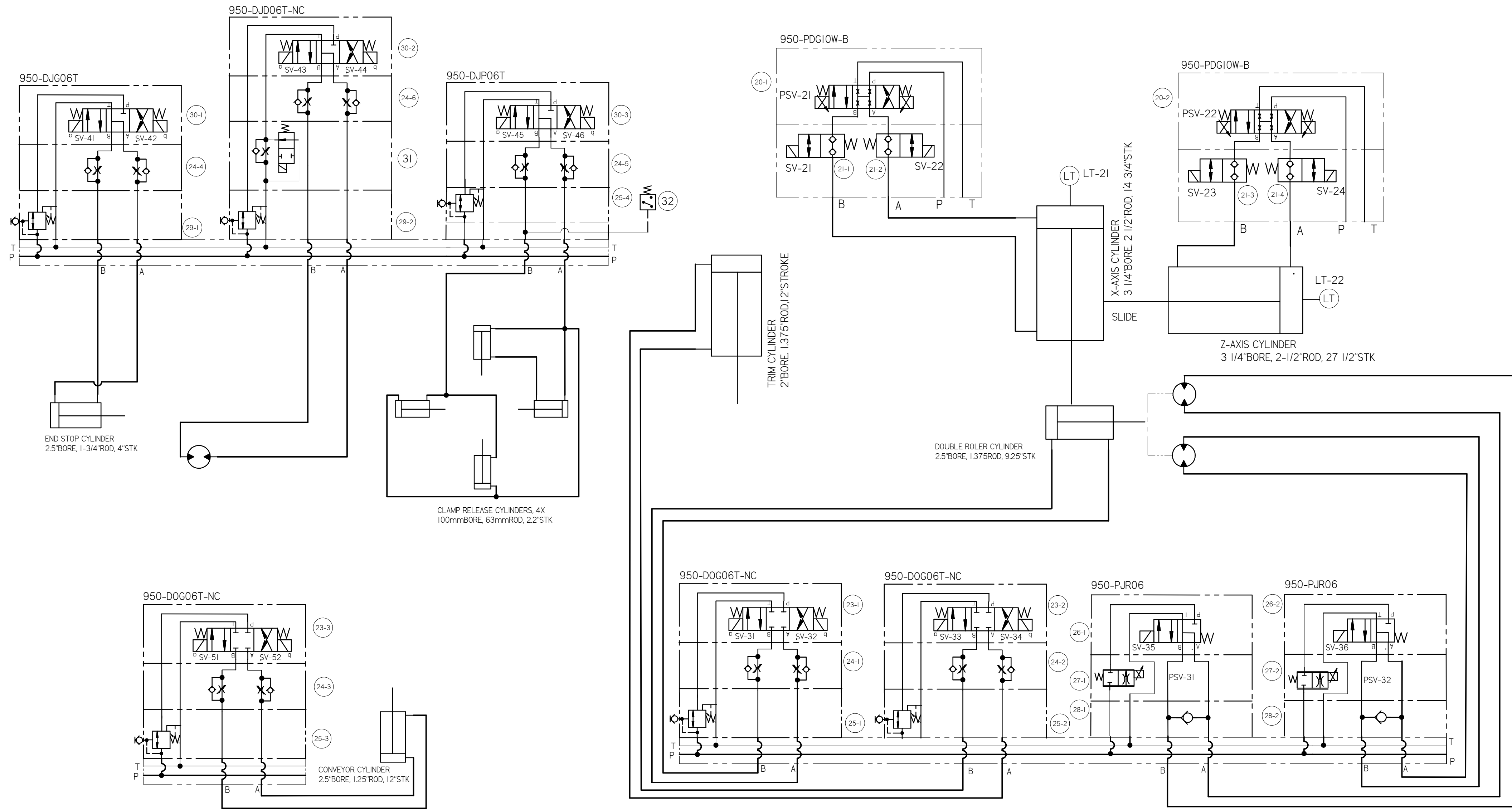

BILL OF MATERIAL				
TEM	QTY	PART NUMBER	DESCRIPTION	MFG.
1	1	018-954-A001	RESERVOIR 150 GALLON	
2	1	934332T	8.1 TRICEPTOR AIR BREATH	PARKER
3	1	NVT-E50-2NT-MI2	LEVEL / TEMP SENSOR, 0-10VDC	KTR
4	1	IPH8137-IUF02-ILCI	ELEC. MOTOR, 22KW, 400V	SIEMENS
5	1	PCAP 5-40 101	HYD PUMP, GEAR, 40CC, 210BAR, 3000RPM	VOITH
6	1	A06H3PZN	HYD VALVE, CART, RELIEF, VENTABLE C16-3S	PARKER
7	1	GSL081NR	HYD VALVE, POPPET, 2-WAY, N/O	PARKER
8	1	CVH161P	HYD VALVE, CART, CHECK, C16-2, 5000/20	PARKER
9	1	WPF310QE2KS161	HYD FILTER, 10 MIC, 6000PSI, SAE-16	PARKER
9a		941037Q	REPLACEMENT ELEMENT	PARKER
10	1	40CN210QE2KS244	HYD FILTER, 10 MIC, 800PSI, W/ELE IND	PARKER
10a		936601Q	REPLACEMENT ELEMENT	PARKER
11	1	SPG063-03000-05-S-N 04	HYD GAUGE, DUAL, 63mm, 0-3K, BOT 1/4	STAUFF
12	1	PX9021	HYD PRES TRAN, 0-250BAR, 1/4"NPT	FM
13	1	TAK/T2342	HEAT EXCHANGER, 2-PASS,	KTR
14	1	TH-1000-16F0-05	THERMAL BYPASS	PARKER
15	1	XV500P-8	BALL VALVE, 1/2"	PARKER
16	1	I2F24C2148A3FPH80	SOLENOID VALVE, 24VDC	PARKER
17	1	SBAT20EIT1-210TLI	SAFTY VALVE	PARKER
18	1	ACPI0AA4000EIKTE	ACCUM 4 LITER	PARKER
19	1	G-2140-GXB-3000	HYD GAUGE, DUAL, 2.5", 0-3K, BOT 1/4	VALLEY
20	2	D3FCE50UB9NB03	PROP DIR VALVE, D05, 60LPM@5BAR	PARKER
21	4	GS068000N	POPPET SOL. VALVE, 2P2W, NC, 3K	PARKER
23	3	D1VW001CNJW	DIR. VALVE, 3P4W, D03, N/C, 24VDC	PARKER
24	6	FM2DDSN	HYD VALVE, FLOW CONT, SAND, D03, A&B	PARKER
25	4	PRDM2PP21SNS	PRESSURE REDUCE VALVE, D03, 210BAR	PARKER
26	2	D1VW004KNJW	DIR. VALVE, 2/4, D03, A-B-T, 24VDC	PARKER
27	2	FPCC-XCN2B24V	PROP FLOW CONT, .25-7GPM, T-13A	SUN
28	2	CXDA-XCN	CHECK VALVE, CART, 20GPM	SUN
29	2	PRDM2PP16SNN	PRESSURE REDUCE VALVE, D03, 44-2320PSI	PARKER
30	3	D1VW004CNJW	DIR. VALVE, 3P4W, D03, A-B-T, 24VDC	PARKER
31	1	X2CNLCN-HA-224	HYD CART, D03, RAPID & FLOW CON ON P/T	SUN
32	1	PK6220	PRESSURE SWITCH, 20-400BAR, 1/4"NPT	FM

MACHINE #	M21-04	DATE																																	
DRAWN BY:	JERRYW	9/11/2016																																	
ENG. BY:	JERRYW																																		
APP. BY:	CL																																		
UNLESS OTHERWISE SPECIFIED DIMENSIONS ARE IN INCHES		:Title																																	
		HYDRAULIC SCHEMATIC																																	
<table border="1"> <thead> <tr> <th>INCH</th> <th>METRIC</th> </tr> </thead> <tbody> <tr><td>0</td><td>± 1</td></tr> <tr><td>.00</td><td>± .03</td></tr> <tr><td>.000</td><td>± .010</td></tr> <tr><td>ANGLES</td><td>± 30'</td></tr> <tr><td>FRACTIONS</td><td>± 1/16</td></tr> <tr><td>FLAME CUT</td><td>± 1/8</td></tr> <tr><td>WELDMENTS</td><td>± 1/8</td></tr> </tbody> </table>		INCH	METRIC	0	± 1	.00	± .03	.000	± .010	ANGLES	± 30'	FRACTIONS	± 1/16	FLAME CUT	± 1/8	WELDMENTS	± 1/8	<table border="1"> <thead> <tr> <th>METRIC</th> <th>INCH</th> </tr> </thead> <tbody> <tr><td>± 2.5mm</td><td>± .1</td></tr> <tr><td>± .75mm</td><td>± .03</td></tr> <tr><td>± .25mm</td><td>± .010</td></tr> <tr><td>± 30'</td><td>± 30'</td></tr> <tr><td>NA</td><td>NA</td></tr> <tr><td>± 3mm</td><td>± 1/8</td></tr> <tr><td>± 3mm</td><td>± 1/8</td></tr> </tbody> </table>		METRIC	INCH	± 2.5mm	± .1	± .75mm	± .03	± .25mm	± .010	± 30'	± 30'	NA	NA	± 3mm	± 1/8	± 3mm	± 1/8
INCH	METRIC																																		
0	± 1																																		
.00	± .03																																		
.000	± .010																																		
ANGLES	± 30'																																		
FRACTIONS	± 1/16																																		
FLAME CUT	± 1/8																																		
WELDMENTS	± 1/8																																		
METRIC	INCH																																		
± 2.5mm	± .1																																		
± .75mm	± .03																																		
± .25mm	± .010																																		
± 30'	± 30'																																		
NA	NA																																		
± 3mm	± 1/8																																		
± 3mm	± 1/8																																		
COUNTERSINK BOTTOM OF COUNTERBORE BREAK ALL SHARP EDGES, NO BURRS ALLOWED ALL DATUMS TO BE Z, L, //		Drawing. No. 21-900-04 REV. NC																																	
SIZE D DO NOT SCALE		SHEET 1 OF 1																																	

NOTES:
 1. SYSTEM PRESSURE: 140 BAR
 2. PRESSURE SET UP:
 A. SET @ 100 BAR PRE-CHARGE
 B. SET @ 160 BAR SAFETY PRESSURE

018-954-A000

REV	DESCRIPTION	DATE	APP
NC			

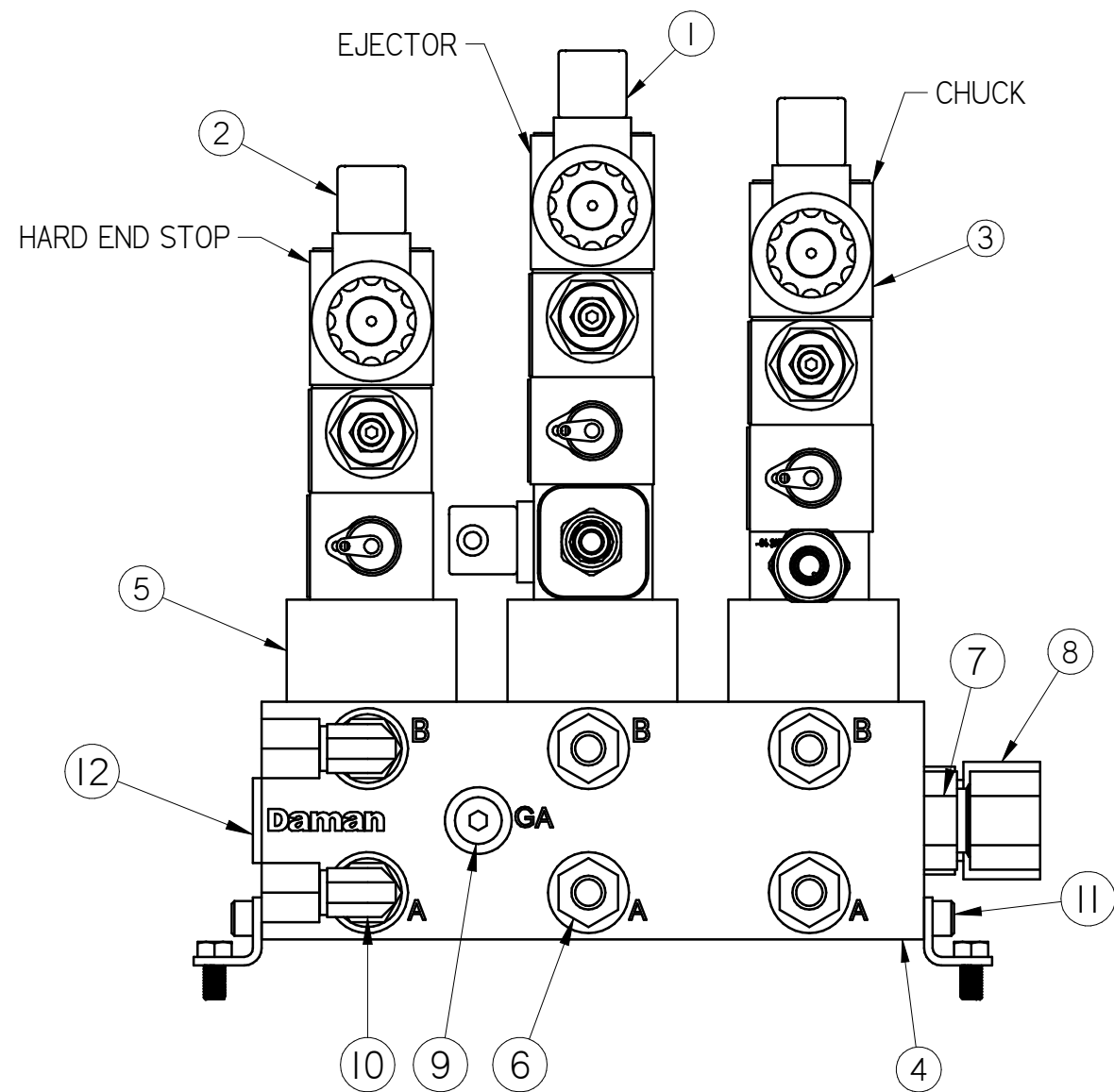
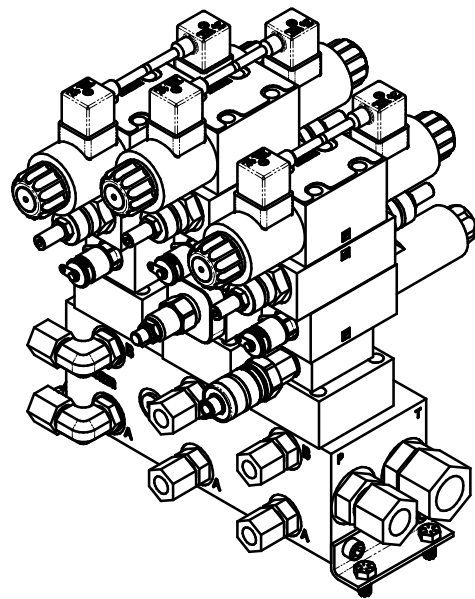

Item #	Qty	Rev	Document Number	Title
1	1	NC	950-DJD06T-NC	DIR. STACK, D03, A-B-T, DOUBE SPEED, W/TEST POINT
2	1	NC	950-DJG06T	HYD. DIR. VALVE STACK
3	1	01	950-DJP06T	DIR. STACK, D03, A-B-T, W/PRESS SW ON B & FLOW CONT, 8~210BAR
4	1		DAM AD05P033S	MANIFOLD
5	3		DAMAN ADAPTER AD03D05VAAB	ADAPTER
6	4		PAR 08 F5BU	HYD FITT
7	1		PAR 12 F5BU-S	HYD FITTING
8	1		PAR 16-12 F5BU-S	FITTING
9	1		PAR 6 HP50N	SAE HEX PLUG
10	2		PAR 8 C5BU-S	ELBOW FITTING
11	4		SHCS M8-1.25 X 12	SHCS
12	2		TOM 6408 12 HHP	HEX PLUG

LAST UPDATED 12/23/2021
TOTAL WEIGHT = 90.3 lbm

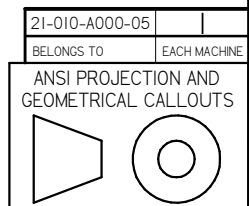

MACHINE #	M21	DATE	
DRAWN BY:	JerryW	03/18/21	
ENG. BY:	PC		
APP. BY:	CL		
UNLESS OTHERWISE SPECIFIED DIMENSIONS ARE IN INCHES			
INCH		METRIC	
.0	±.1	0.	±.25mm
.00	±.03	.0	±.75mm
.000	±.010	.00	±.25mm
ANGLES	±.30'	ANGLES	±.30'
FRACTIONS	±.1/16	FRACTIONS	NA
FLAME CUT	±.1/8	FLAME CUT	±.3mm
WELDMENTS	±.1/8	WELDMENTS	±.3mm
COUNTERSINK BOTTOM OF COUNTERBORE BREAK ALL SHARP EDGES, NO BURRS ALLOWED ALL DATUMS TO BE \square , \perp , \parallel $\sqrt{\text{R}}$ OR BETTER ON ALL MACHINED SURFACES			



15401 ASSEMBLY LN. HUNTINGTON BEACH, CA 92649

Title
CHUCK/EJECTOR MANIFOLD

Drawing No. **21-950-A015-02**

REV. **01**
SIZE **B** DO NOT SCALE SHEET **1** OF **1**

REV	DESCRIPTION	DATE	APP
NC			

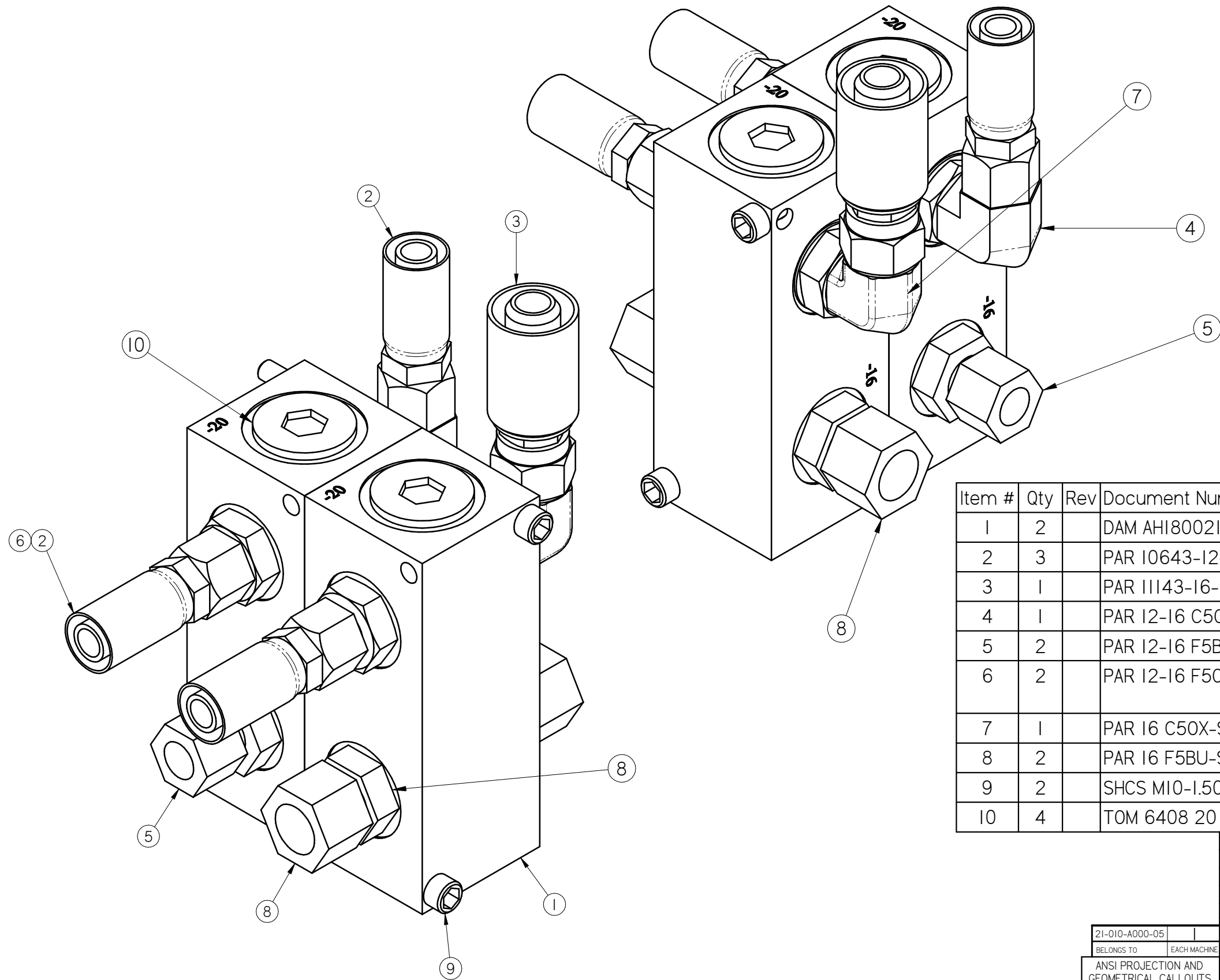

Item #	Qty	Rev	Document Number	Title	Comments
1	2		DAM AH1800216S	HEADER BLOCK	180 DEG. 2 STATION -16
2	3		PAR 10643-12-12	HOSE END STRAIGHT	-8 HOSE -8 JIC
3	1		PAR 11143-16-16	FERULOK HOSE END	16 TUBE 16 HOSE
4	1		PAR 12-16 C50X-S	ELBOW, 16MORB-12MJ-90	
5	2		PAR 12-16 F5BU-S	HYD FITT	PAR 12 16 F5BU
6	2		PAR 12-16 F50X-S	HYD FITTING, ADAPTER, 12MJ-160RB	
7	1		PAR 16 C50X-S	ELBOW, 16MORB-16MJ-90	
8	2		PAR 16 F5BU-S	HYD FITT	
9	2		SHCS M10-1.50 X 170	SHCS	ZINC PLATED G 12.9
10	4		TOM 6408 20 HHP	HEX PLUG	

LAST UPDATED 1/10/2022
TOTAL WEIGHT = 39.0 lbm

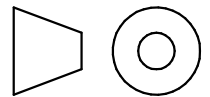
MACHINE #	M21	DATE	
DRAWN BY:	JerryW	04/12/21	
ENG. BY:	PC		
APP. BY:	CL		
UNLESS OTHERWISE SPECIFIED DIMENSIONS ARE IN INCHES			
INCH		METRIC	
.0	±.1	0.	± 2.5mm
.00	±.03	.0	±.75mm
.000	±.010	.00	±.25mm
ANGLES	± 30°	ANGLES	± 30°
FRACTIONS	± 1/16	FRACTIONS	NA
FLAME CUT	± 1/8	FLAME CUT	± 3mm
WELDMENTS	± 1/8	WELDMENTS	± 3mm
COUNTERSINK BOTTOM OF COUNTERBORE BREAK ALL SHARP EDGES, NO BURRS ALLOWED ALL DATUMS TO BE \square , \perp , \parallel \sqrt{R} OR BETTER ON ALL MACHINED SURFACES			
21-010-A000-05		Title	
BELONGS TO EACH MACHINE		 15401 ASSEMBLY LN. HUNTINGTON BEACH, CA 92649 HYD JUNCTION ASSY	
ANSI PROJECTION AND GEOMETRICAL CALLOUTS		Drawing No.	
		21-950-A016-01	
		SIZE	REV.
		B	NC
		DO NOT SCALE	SHEET 1 OF 1

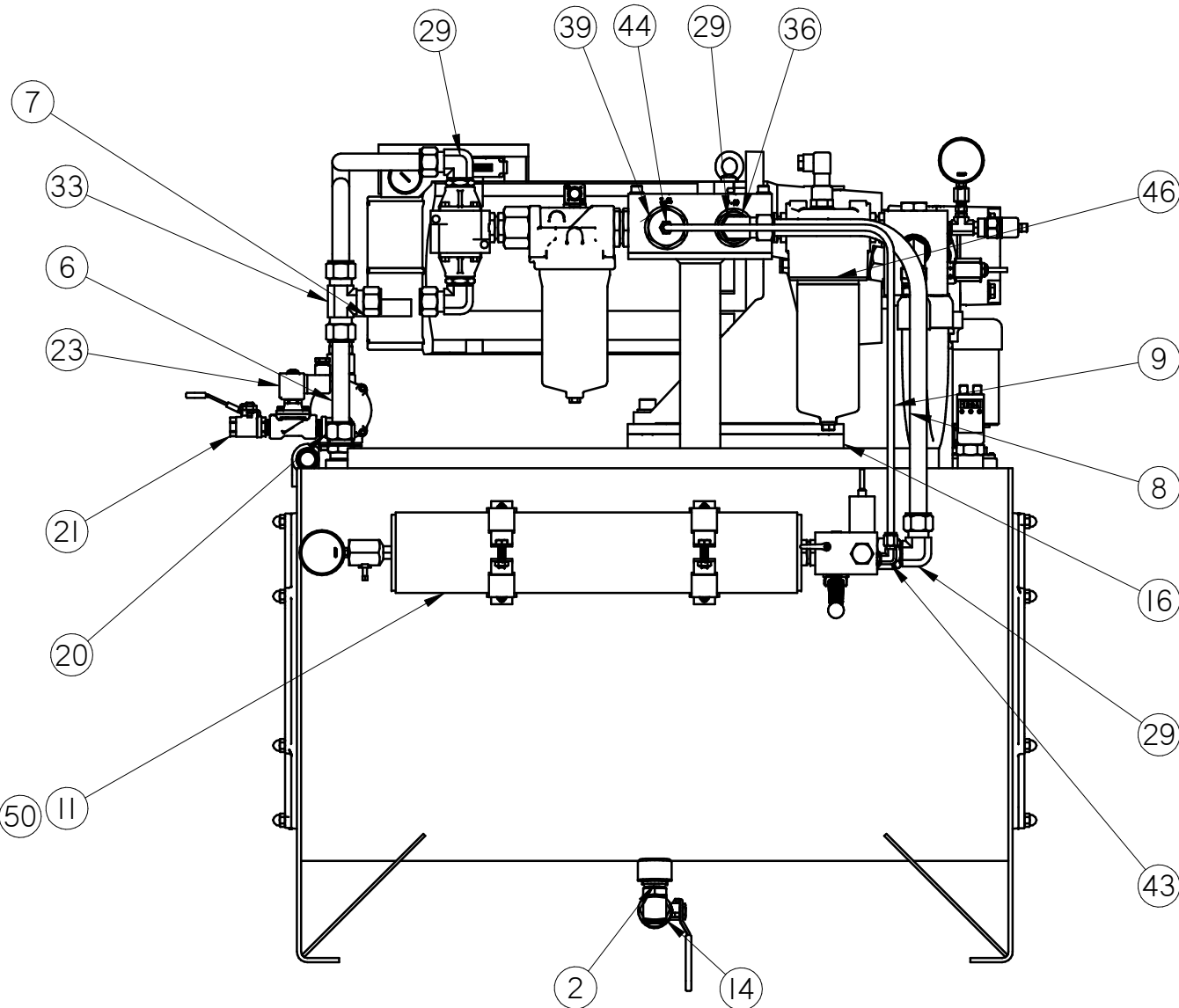
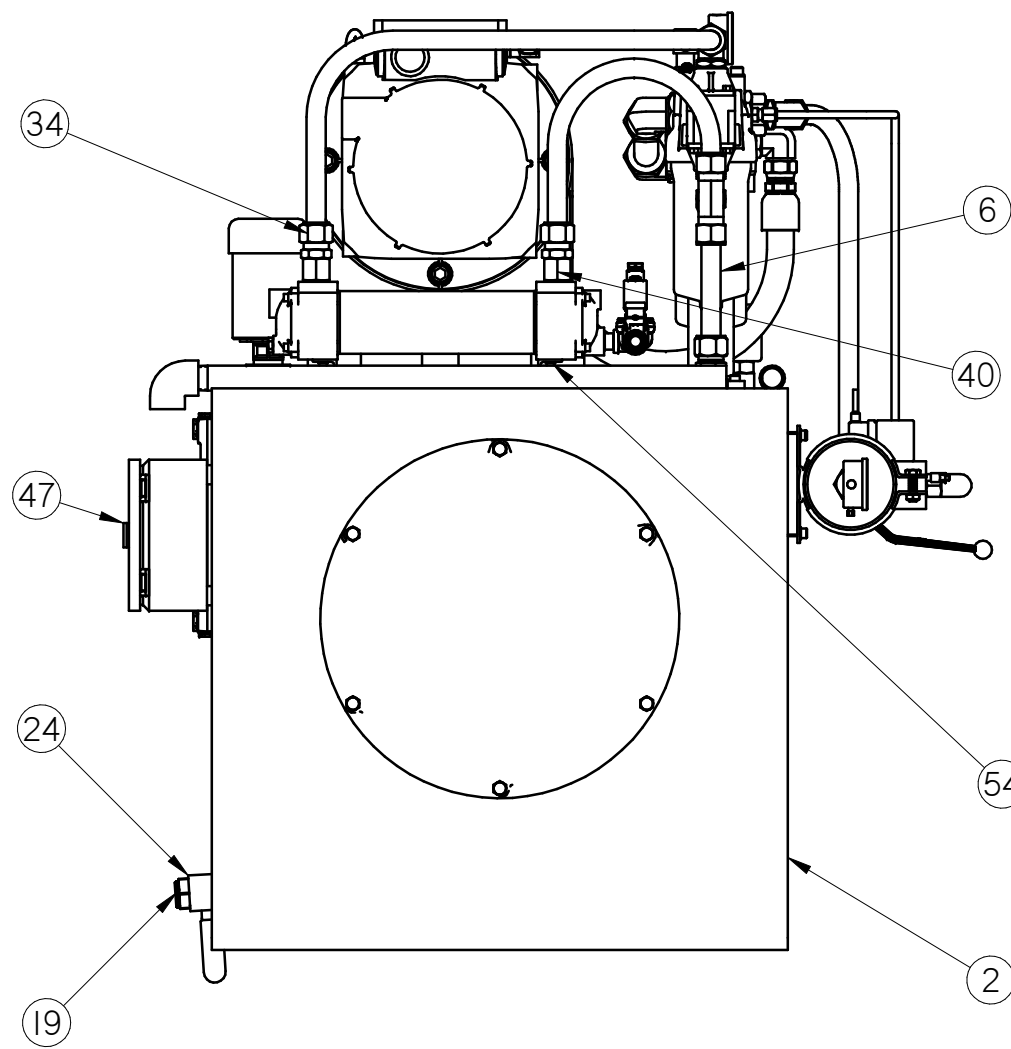
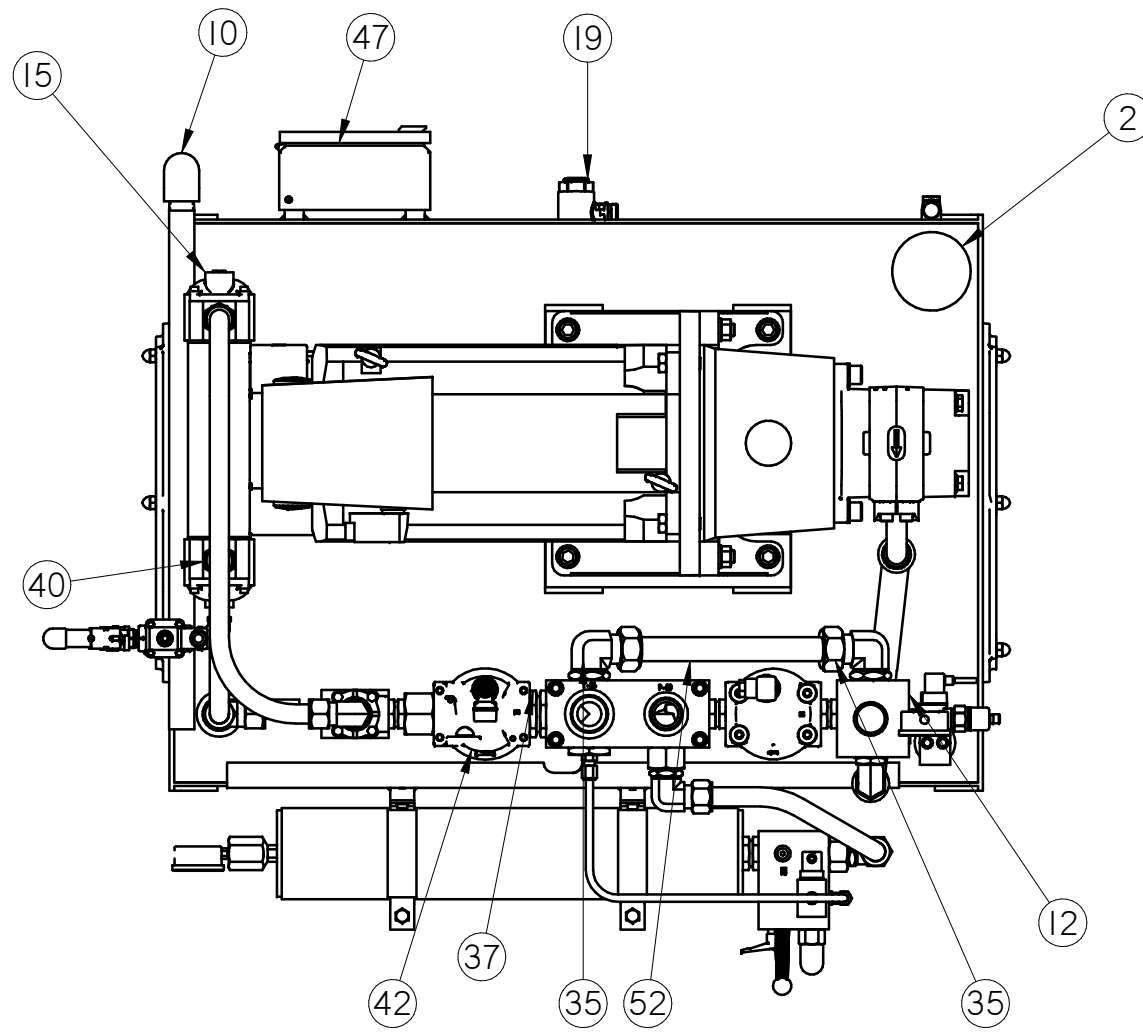
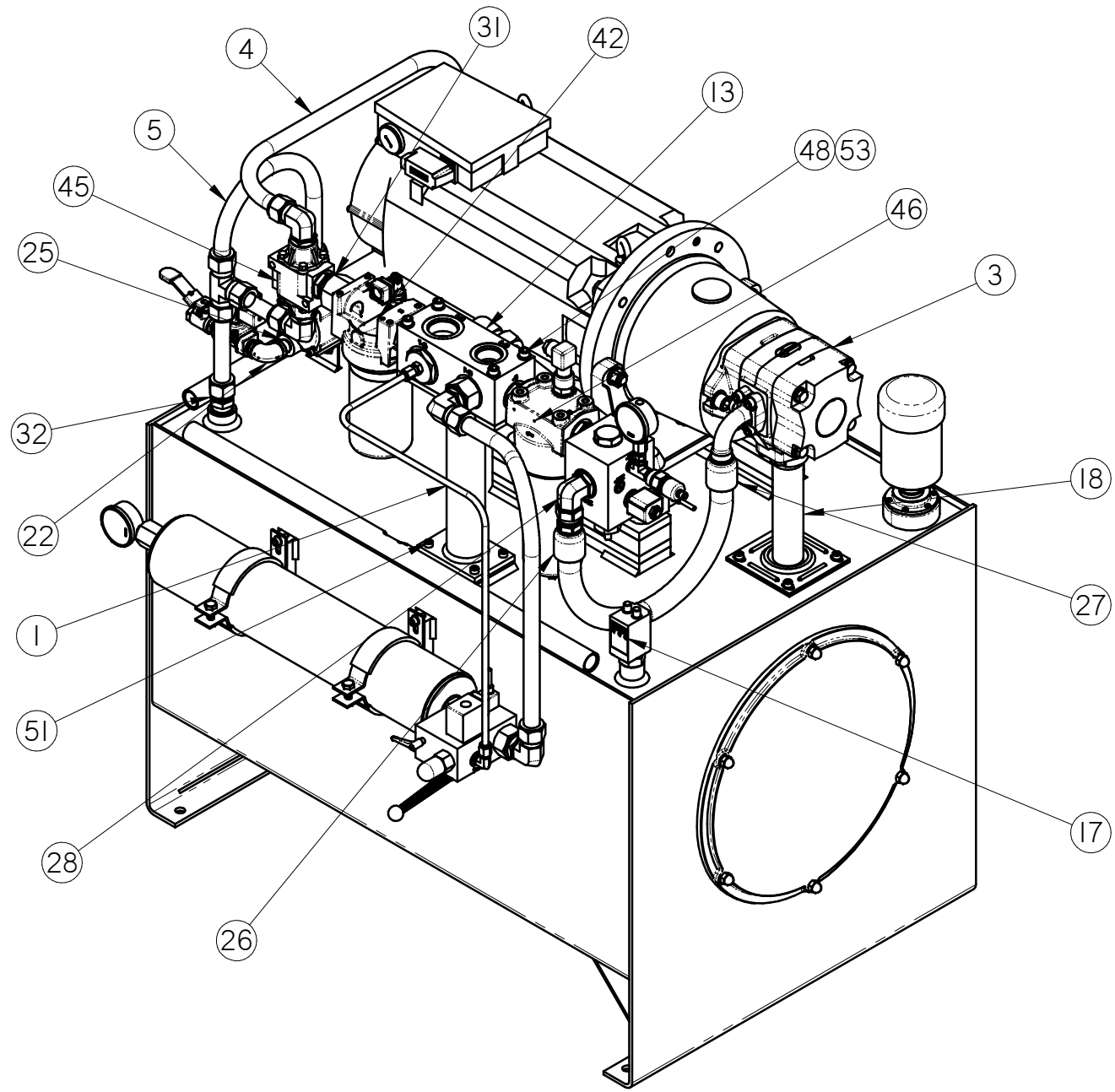

Item	Qty	Part Number	Description
1	1	004-954-A002	BRACKET, MANIFOLD
2	1	018-954-A001	RESERVOIR, 100 GALLON
3	1	018-954-A002	PUMP ASSY
4	1	018-954-T001	HYD TUBING -16
5	1	018-954-T002	HYD TUBING -16
6	1	018-954-T003	HYD TUBING -16
7	1	018-954-T004	HYD TUBING -16
8	1	15-954-T010	HYD TUBING, -16
9	1	15-954-T011	HYD TUBING, -6
10	1	IFP DARK GRAY PVC ELBOW	PLASTIC ELBOW CONNECTOR, 1 NPTF ELBOW
11	1	950-ACCI-A004	ACCU ASSY, 4 L.
12	1	954-A001-04	VALVES ASSY, HPU
13	1	954-PI00	MANIFOLD, HPU P/T
14	1	BRE 6806-16-16-NWO-S	HYD FITTING - ELBOW
15	1	KTR 140020342100	WATER/OIL COOLER, TAK/T2342
16	2	KTR 213500900000	DAMPING ROD, DSFS 350
17	1	KTR 263500020000	HYD LEVEL/TEMP SENSOR
18	1	LDI SCH40150TM27	PIPE, 1-1/2SCH40, 27" LG, TRIMED
19	1	MMC 44605K667	PLUG
20	1	MMC 4549K571	PIPE NIPPLE, CLOSE, 1/2", GAL
21	1	MMC 4629K43	BALL VALVE, 1/2" MALE/FEMALE,
22	1	MMC 4638K133	ELBOW, 1/2", #150, GAL
23	1	MMC 4711K732	SOLENOID VALVE, 1/2" NC, BRASS, DIN 24VDC
24	1	MMC 47865K25	BALL VALVE
25	1	MMC 4859K301	PIPE NIPPLE, 1/2NPT-1/2BSPT, 1-1/2"LG, GAL
26	1	PAR 10643-16-16	HOSE FITTING, 16FJ-16HOSE
27	1	PAR 11943-16-16	HOSE END, ELBOW, 16CODE61-16HOSE
28	1	PAR 16 C50X-S	HYD FITTING - ELBOW
29	4	PAR 16 C5BU-S	HYD FITTING - ELBOW
30'	2	PAR 16 F50HA0-S	HYD FITTING - STRAIGHT
31	1	PAR 16 F50HA0-S	HYD FITTING, STRAIGHT
32	1	PAR 16 FBUS-S	HYD FITTING - CONNECTOR
33	1	PAR 16 JBUS-S	TEE, 16BT-16BT-16BT
34	2	PAR 16-12 F5BU-S	FITTING
35	2	PAR 20 C5BU-S	HYD FITTING - ELBOW
36	1	PAR 20-16 F50G5-S	HYD FITTING - REDUCER
37	1	PAR 24 F50HA0-S	HYD FITTING - UNION
38"	1	PAR 24-16 F50G5-S	HYD FITTING, REDUCER
39	1	PAR 24-6 F50G5-S	HYD FITTING - ADAPTER
40	2	PAR 3/4-12 F40HG5-S	ADAPTER, 12MBSPP-12FORB
41"	1	PAR 387TC-16	HOSE -16, CUT LG 24"
42	1	PAR 40CN220QEBE2KS244	HYD FILTER
43	1	PAR 6 C5BU-S	HYD FITTING, ELBOW
44	1	PAR 6 F5BU-S	HYD FITTING
45	1	PAR TH-1000-16F0-05	HYD VALVE, THERMAL BYPASS, -16SAE
46	1	PAR WPF310QEBE2KS161	HYD FILTER
47	1	RIT JB080804HC	ELECT BOX
48	4	SHCS M10-1.50 X 100	SHCS
49"	4	SHCS M16-2.00 X 30	SHCS

MACHINE #	STD	DATE
DRAWN BY:	JerryW	04/05/21
ENG. BY:	JerryW	
APP. BY:	CL	



15401 ASSEMBLY LN. HUNTINGTON BEACH, CA 92649

Title	
HPU	
Drawing. No.	REV.
018-954-A000	NC
SIZE	SHEET
C	DO NOT SCALE SHEET 1 OF 1

Item	Qty	Part Number	Description
50	4	SHCS M6-1.00 X 16	SHCS
51	4	SHCS M8-1.25 X 18	SHCS
52	1	TUBING 20-4	HYD TUBING, -20
53	4	WASHER M10	WASHER
54	4	WASHER M6	WASHER

INCH		METRIC	
.0	± .1	.0	± 2.5mm
.00	± .03	.0	± .75mm
.000	± .010	.00	± .25mm
ANGLES	± 30'	ANGLES	± 30'
FRACTIONS	± 1/16	FRACTIONS	NA
FLAME CUT	± 1/8	FLAME CUT	± 3mm
WELDMENTS	± 1/8	WELDMENTS	± 3mm

COUNTERSINK BOTTOM OF COUNTERBORE
BREAK ALL SHARP EDGES, NO BURRS ALLOWED
ALL DATUMS TO BE \square , \perp , \parallel

REV	DESCRIPTION	DATE	APP
NC			

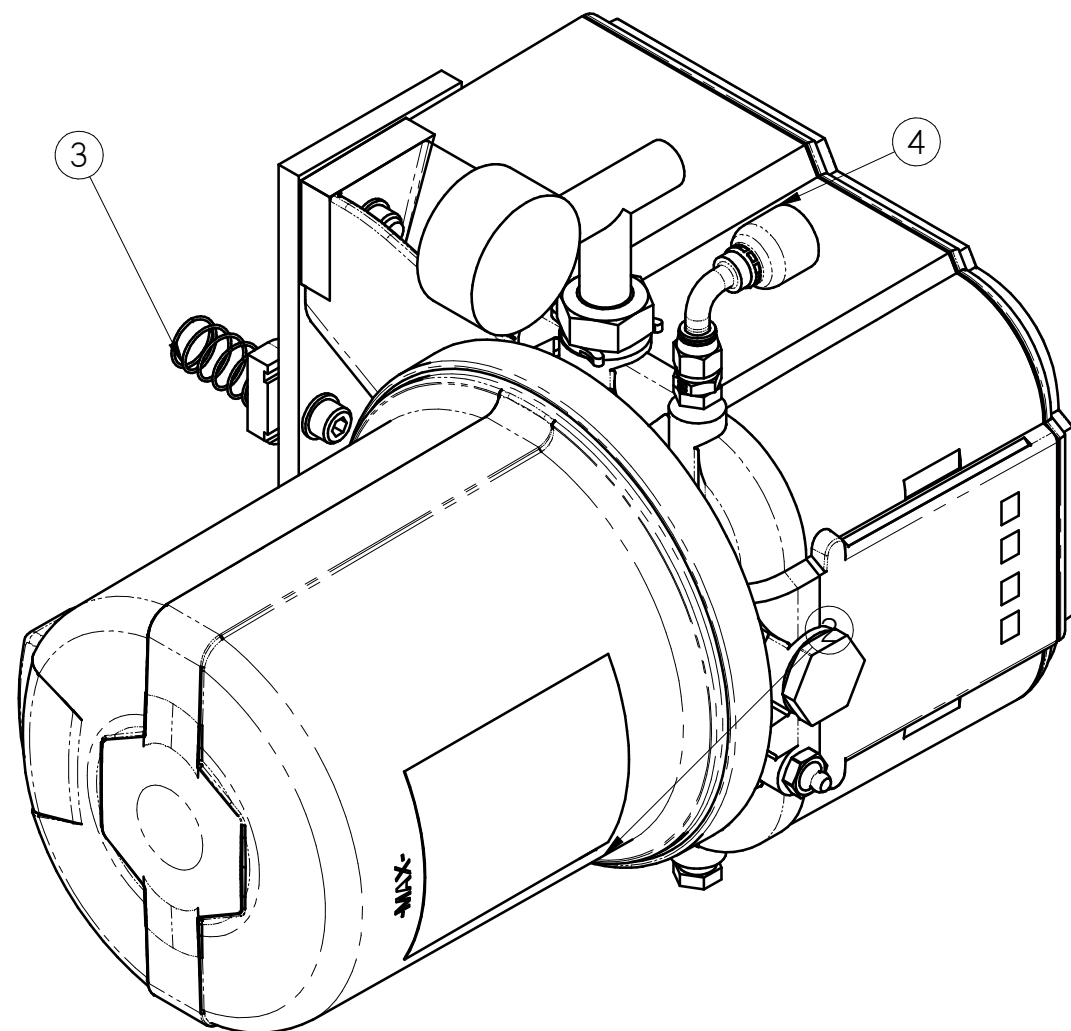

Item	Qty	Document #	Rev	Title	Comments
1	1	21-960-P001	NC	GREASE PUMP MOUNT	
2	1	GRAC 96GI82-F		GREASE PUMP	2L WITH GAUGE AND AUTO RELIEF
3	2	MMC 3259T52		STRUT CHANNEL NUT	M8
4	1	PAR 13943-4-4		ELBOW HOSE END 04FJ-04HOSE-90	
5	1	PAR 4 FTX-S		HYD FITTING, 1/4 NPT-04MJ	
6	4	SHCS M8-1.25 X 25		SHCS	ZINC PLATED G 12.9
7	4	WASHER M8		WASHER	ZINC PLATED G 12.9

LAST UPDATED 2/4/2022
TOTAL WEIGHT = 5.1 lbm

MACHINE #	DATE	 15401 ASSEMBLY LN. HUNTINGTON BEACH, CA 92649																																
DRAWN BY: JerryW	04/15/21																																	
ENG. BY: JerryW																																		
APP. BY: PC																																		
UNLESS OTHERWISE SPECIFIED DIMENSIONS ARE IN INCHES		Title: GREASE PUMP ASSY																																
<table border="1"> <thead> <tr> <th colspan="2">INCH</th> <th colspan="2">METRIC</th> </tr> </thead> <tbody> <tr> <td>.0</td> <td>±.1</td> <td>0.</td> <td>± 2.5mm</td> </tr> <tr> <td>.00</td> <td>±.03</td> <td>.0</td> <td>±.75mm</td> </tr> <tr> <td>.000</td> <td>±.010</td> <td>.00</td> <td>±.25mm</td> </tr> <tr> <td>ANGLES</td> <td>± 30°</td> <td>ANGLES</td> <td>± 30°</td> </tr> <tr> <td>FRACTIONS</td> <td>± 1/16</td> <td>FRACTIONS</td> <td>NA</td> </tr> <tr> <td>FLAME CUT</td> <td>± 1/8</td> <td>FLAME CUT</td> <td>± 3mm</td> </tr> <tr> <td>WELDMENTS</td> <td>± 1/8</td> <td>WELDMENTS</td> <td>± 3mm</td> </tr> </tbody> </table>		INCH		METRIC		.0	±.1	0.	± 2.5mm	.00	±.03	.0	±.75mm	.000	±.010	.00	±.25mm	ANGLES	± 30°	ANGLES	± 30°	FRACTIONS	± 1/16	FRACTIONS	NA	FLAME CUT	± 1/8	FLAME CUT	± 3mm	WELDMENTS	± 1/8	WELDMENTS	± 3mm	Drawing No. 21-960-A002
INCH		METRIC																																
.0	±.1	0.	± 2.5mm																															
.00	±.03	.0	±.75mm																															
.000	±.010	.00	±.25mm																															
ANGLES	± 30°	ANGLES	± 30°																															
FRACTIONS	± 1/16	FRACTIONS	NA																															
FLAME CUT	± 1/8	FLAME CUT	± 3mm																															
WELDMENTS	± 1/8	WELDMENTS	± 3mm																															
<table border="1"> <tr> <td>XX-XXX-XXXX</td> <td>1</td> </tr> <tr> <td>BELONGS TO</td> <td>EACH MACHINE</td> </tr> </table>		XX-XXX-XXXX	1	BELONGS TO	EACH MACHINE	REV. NC SIZE B DO NOT SCALE SHEET SHEET 1 OF 1																												
XX-XXX-XXXX	1																																	
BELONGS TO	EACH MACHINE																																	
COUNTERSINK BOTTOM OF COUNTERBORE BREAK ALL SHARP EDGES, NO BURRS ALLOWED ALL DATUMS TO BE \square , \perp , \parallel																																		